MOVIN' ON

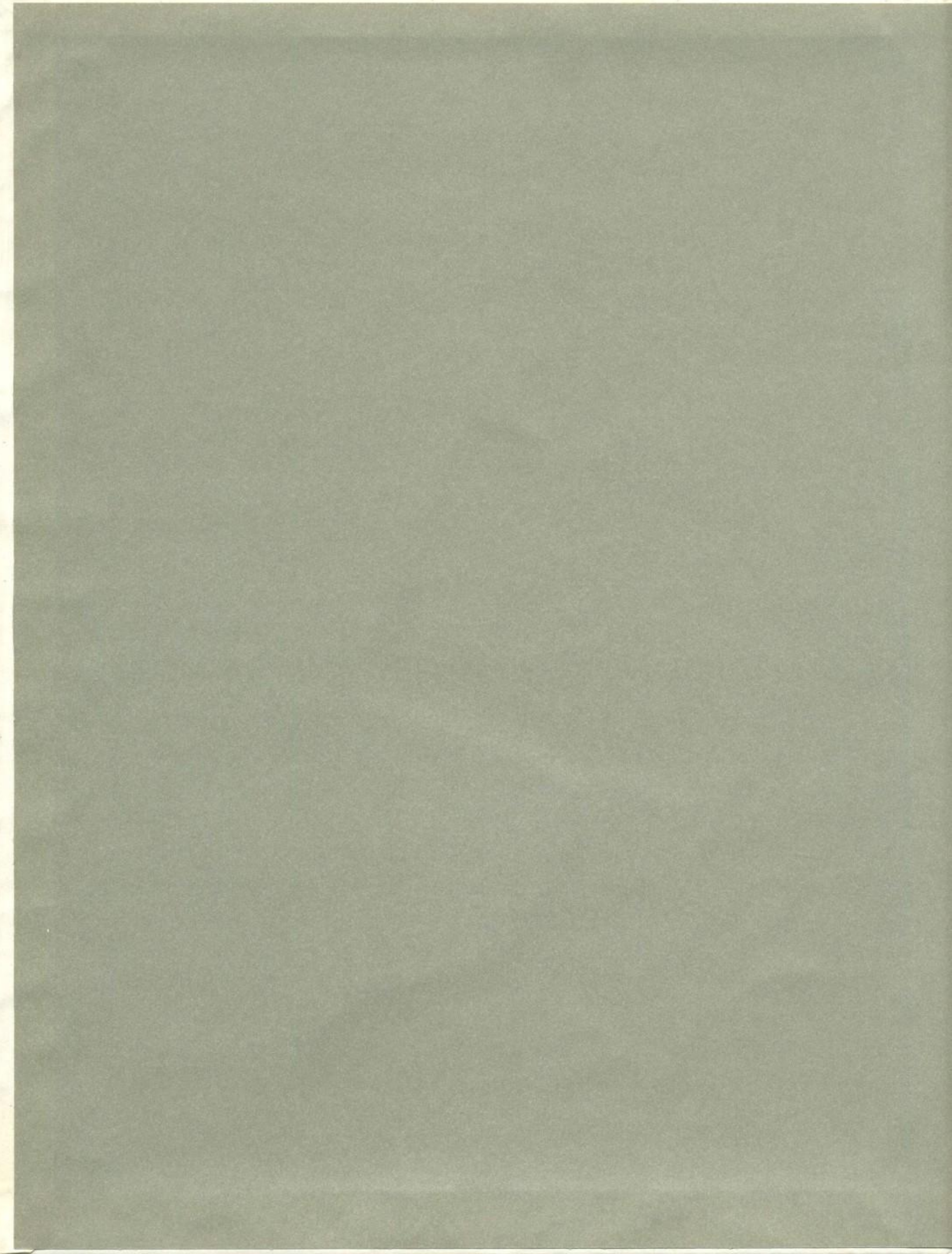

PUBLISHED BY
ANNUAL STAFF

LINCOLNVIEW

HIGH SCHOOL

VAN WERT, OHIO

VOLUME 26

Once more the school year began. For some it's their first year of high school, for others their last. For those beginning they have four years of new experiences awaiting them . . . new teachers, new frustrations, new friends . . . to them a complete mix-up. For the Seniors there is a new world awaiting them at the end of the year. They will find the four years have come and gone so quickly, and now they're on their own. Now they have a chance to go out and do their own thing. Whether it's college or a job, they at least have an idea of what they want to do. And in the years ahead we'll look back and remember all the hassels we gave the teachers, the trouble we got into, and just some of the every-day occurrences that will be implanted in our memory forever. We'll look back and say, "Yes, those were days to remember, but now we're 'MOVIN' ON'."

WHAT - EVER

but who cares?

Think of Me and Smile

What some guys do

the Last Word

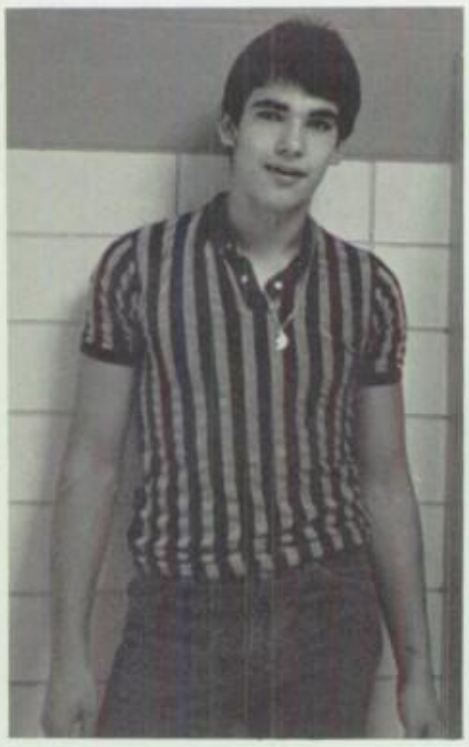

A Happy Student

HEY !! LOOK US OVER

LOAFING...

GIMME A BREAK

Booby's Bungles

Who locked the keys in the car?

Mmmmm, pearl drops.

Count Clint!

Rag day jeans!

No thanks, we use toilet paper.

We love Mr. Army.

SO FAR ...

Maybe next year I'll get Heather Locklear.

Did I hear gossip?

Peek-a-boo!

Real Funny!!

Which one's the dummy?

Glow in the dark Janice?????

A typical senior.

A party in the John?????

What's your hand?

Your gonna catch a draft Ty.

That girl is hot tonight.

YOU FIGURE THIS OUT!

I wonder what Jason's doing right now.

Is the gum good Teresa?

Whach chu talking bout?

Hey dudes, lets party.

No, I'm not normal.

A future Mr. Massa.

The party's that way.

Is E.T. coming home?

Senior Studs?????

Yes I overslept, gonna do something about it?

Totally awesome man.

Anybody got a Q-tip.

The pain is killing me.

Hellooooooooo Luscious!

No! Wait! I didn't brush this morning.

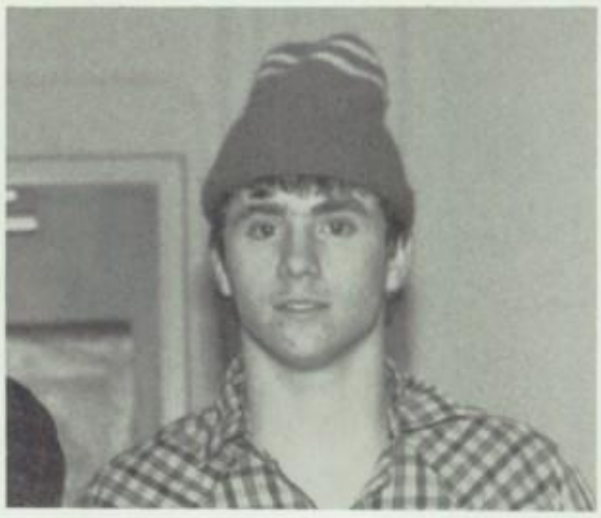

It's only Bubba.

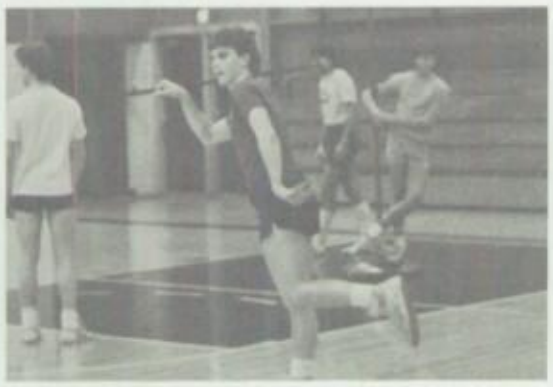

Super jock Jason.

Cute Terri, cute.

It's cool.

Oh my, No!

Va Va Va Voom.

I'm a wild and crazy shrode.

Look at the long line for lunch!

Senior schedule!!!!!

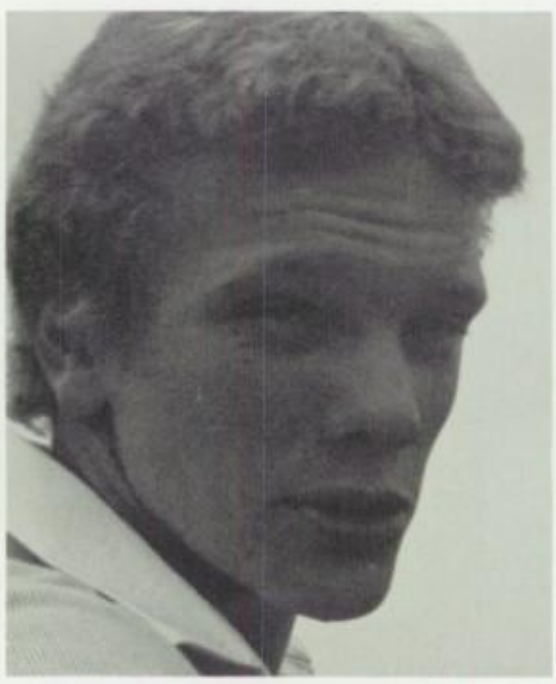

If you do, it will be the last time.

What are you up to Missy?

The bus isn't that bad Shane.

Did you spill your lunch Kelly?

What are the Leirer girls up to now?

Bring it on baby.

Our yearbook field trip.

Did the bell ring?

I'm what?

Lifetime Friends.

Laurel and Hardy.

Homework, what's that?

Patty cake, patty cake, bakers man.

BACK BY POPULAR DEMAND

ATHLETICS

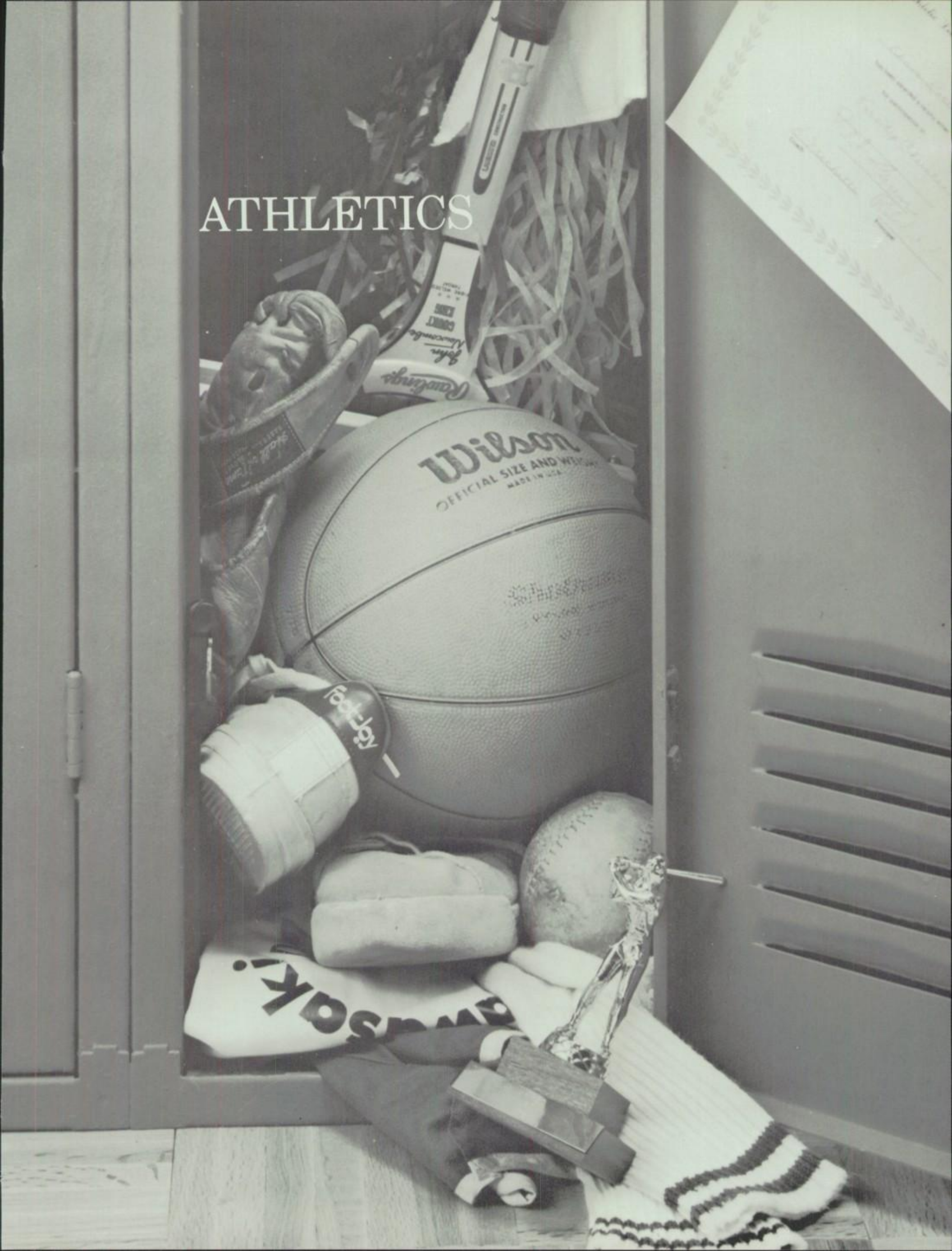

Lincolnview — Continental — W
St. Johns — W
Ft. Jennings — W
Van Wert — W
Kalida — W
Ottoville — W
Columbus Grove — W
Ohio City — W
Delphos Jefferson — W
Lima Perry — W
Upper Scioto Valley — W
Wayne Trace — L
Paulding — W
Spencerville — W
Crestview — L
Bluffton — W
Ada — W
Allen East — W

Above (l to r): Michell Longstreth, Connie Foster, Karen Harter, Sandi Davis, Jayme Dougal, Stacia Sheets, Rhonda Rank, Lori Eversole, & Brenda Linton.
Center: Coach Mike Badertscher.

Reserve

STATS
Row 1 (l to r): Deb Profit, Amie Martin.
Row 2: Kelly Dickman, Carolyn Renner, Jeanette Hammons.
Row 3: Michelle Schimmoeller, Paula Long.
Row 4: Valerie Riggs.

Varsity

ALL PRO

Row 1 (l to r): Kerri Thompson, Camilla Nyman, Debbie Yates.
Row 2: Angie Collins, Maureen Blankemeyer, Jackie Girod.
Row 3: Amber Foltz, Michelle Neate, Wendy Baer.
Row 4: Coach Lane Monroe.

Lincolnview — Continental — W
Sr. Johns — L
Ft. Jennings — W
Van Wert — L
Kalida — W
Ottoville — W
Columbus Grove — L
Ohio City — W
Delphos Jefferson — W
Lima Perry — L
Upper Scioto Valley — L
Wayne Trace — L
Paulding — L
Spencerville — L
Crestview — W
Bluffton — W
Ada — L
Allen East — L
Parkway — L
Mendon — W
Sectional — Spencerville — L

VOLLEYBALL

START

FINISH

3.2

CROSS COUNTRY

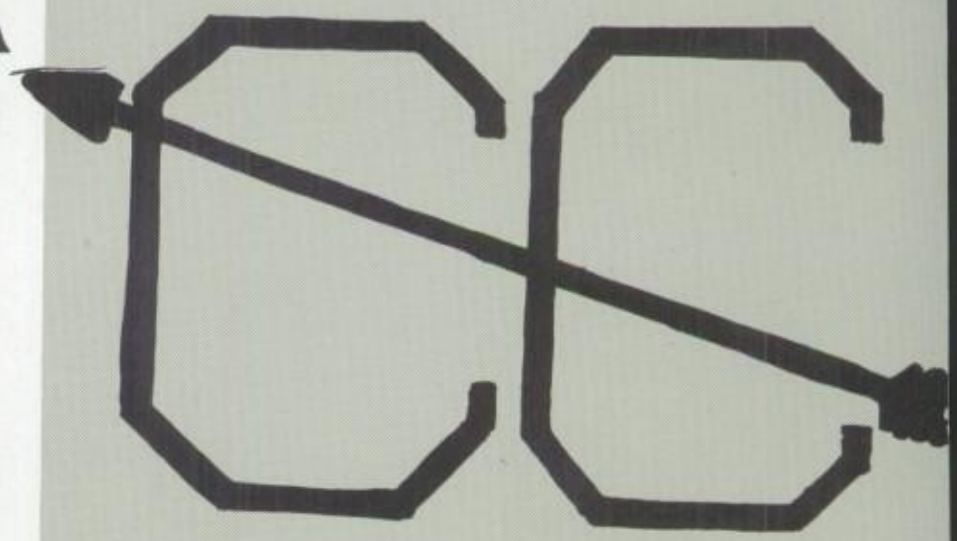

The members of the 1984-85 High School Cross Country team are, (standing, l to r) Holly Kyle, Star , Jr.; Clint Myers, Sr.; Rick Snyder, Sr.; Mike Wilson, Jr.; Jeff Thatcher, Jr.; Dave O'Keefe, Sr.; Brad Schwartz, Sr.; Brian O'Daffer, Soph.; Tim Adam, Soph.; Coach Chris Roberts. Kneeling, (l to r) Rick Metzger, Jr.; Todd Stremen, Jr.; Jeff Snyder, Fresh.; Tammy Miller, Soph.; Teresa Wilson, Jr.; Jodi Prine, Jr.; Joey Bradshaw, Soph.; Mike Sperry, Jr.; Steve Arnold, Soph.

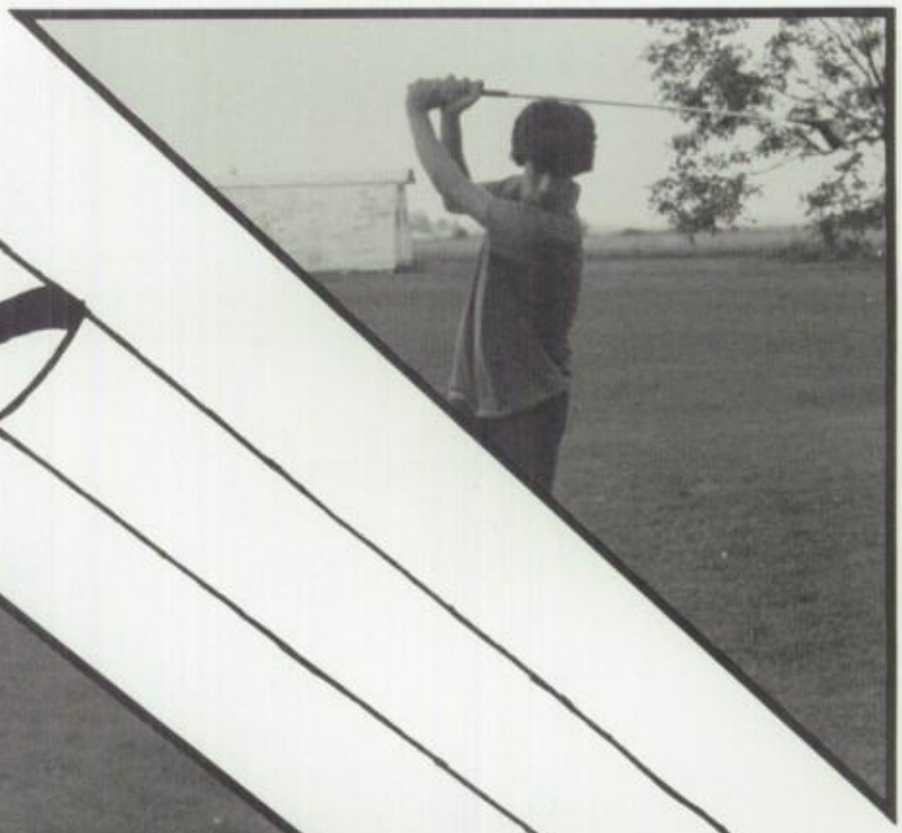

Lincolnview Varsity Golf Members are (L to R) Coach Frank Rohrs; Tim Wolfrum, Soph.; Matt Pollock, Soph.; Dale Schultre, Jr.; Scott Kreps, Jr.; Mike Patterson, Soph.; Terry Boyd, Fresh.

(Above right) Lincolnview Jr. Varsity Golf Members are (L to R) Coach Frank Rohrs; Chuck Beahrs, Soph.; Todd Wireman, Fresh.; Eric Agler, Sr.; Craig King, Soph.; Stacey Thatcher, Fresh.

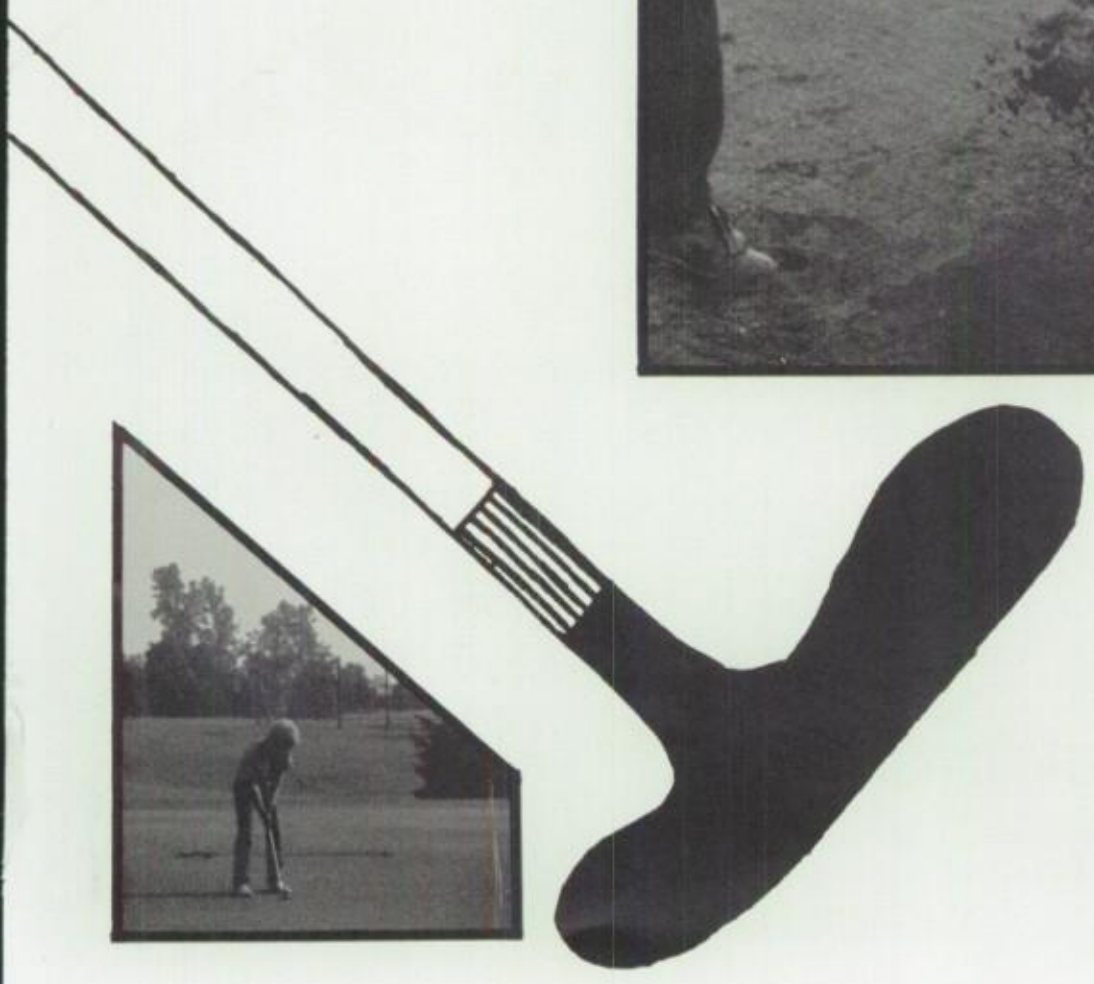

The first step to being a good golpher is . . .

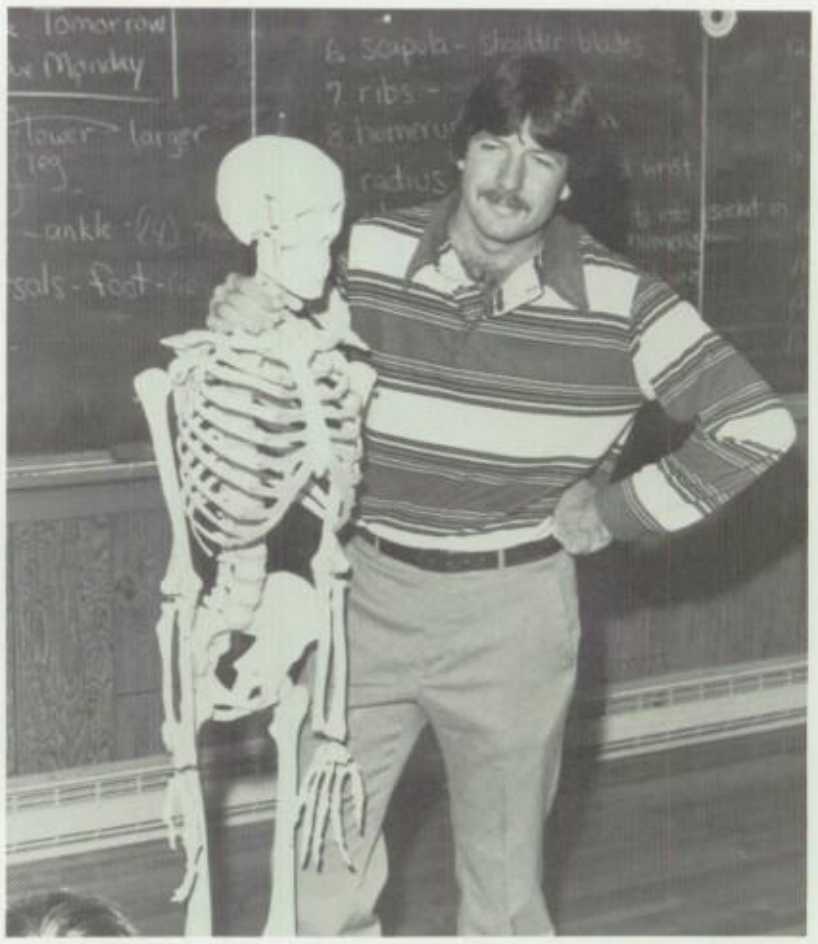

Here's what happens when you don't go out for volleyball!!!

Talk To The Stars

Welcome to the wonderful world of cross country.

SENIORS

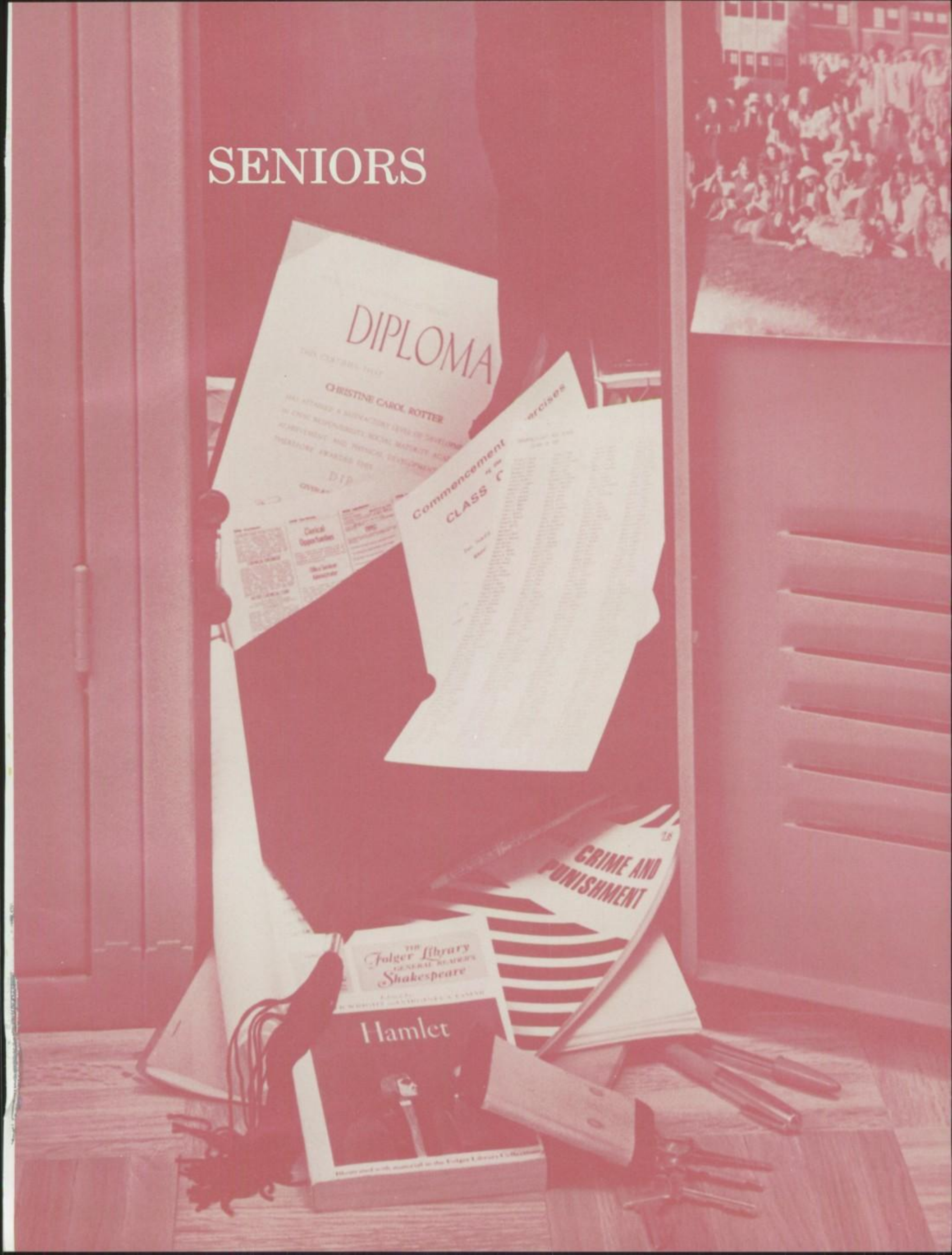
DIPLOMA
CHRISTINE CAROL ROTTER
Commencement
CLASS
CRIME AND PUNISHMENT
The Folger Library General Readers Shakespeare
Hamlet

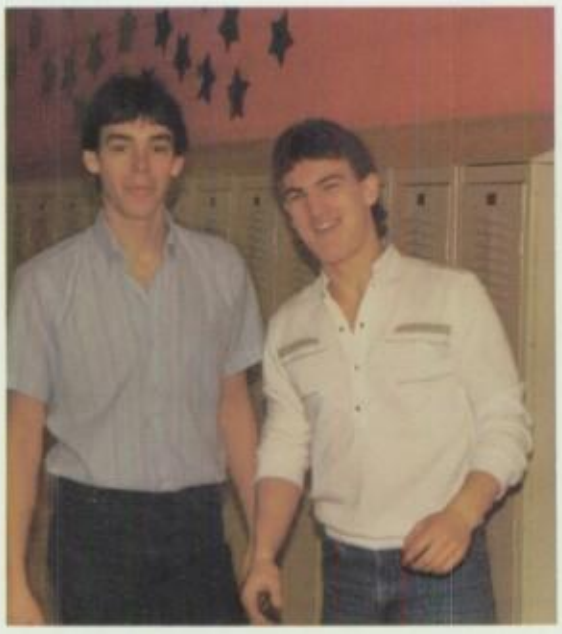

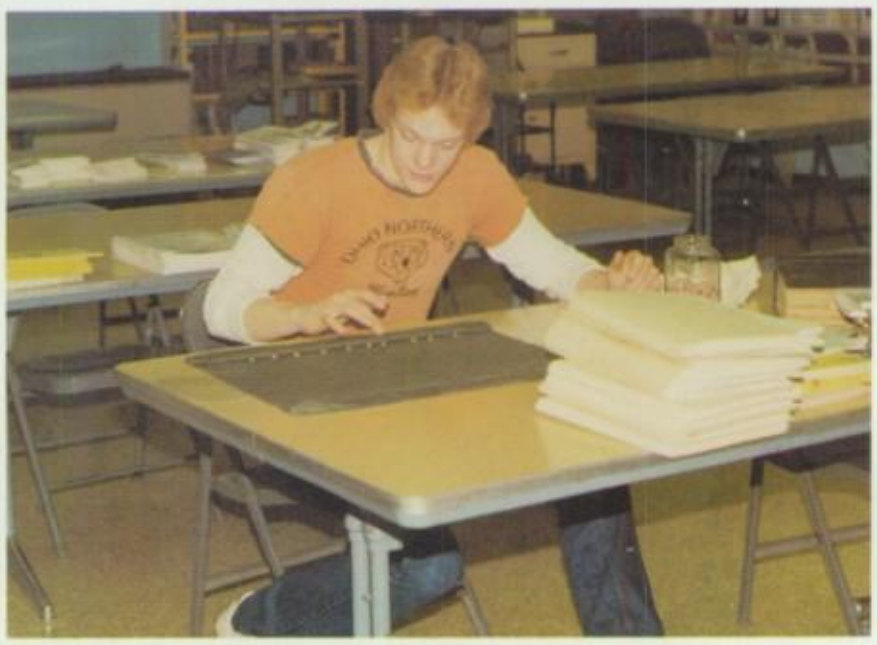

Seniors In Action

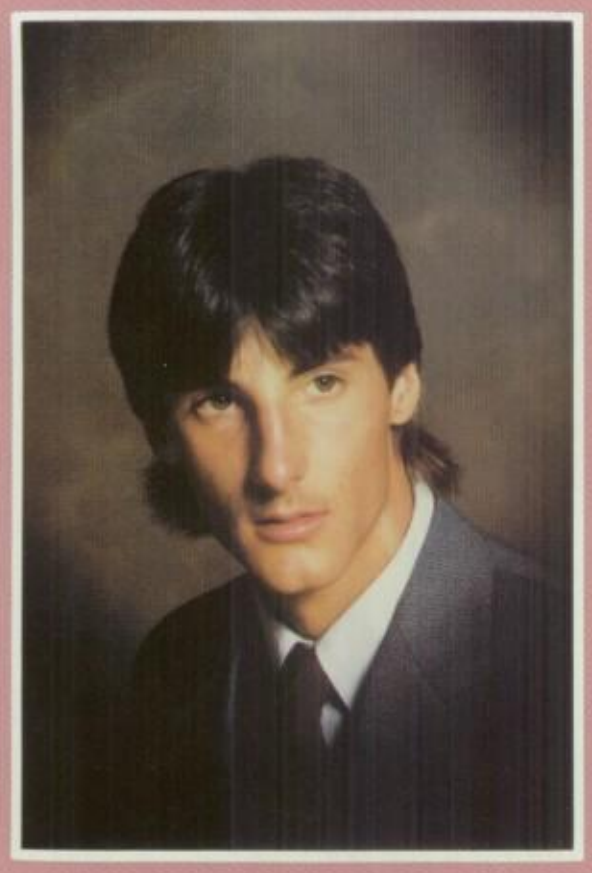

ERIC AGLER

BROOK BAER

BRENDA BAKER

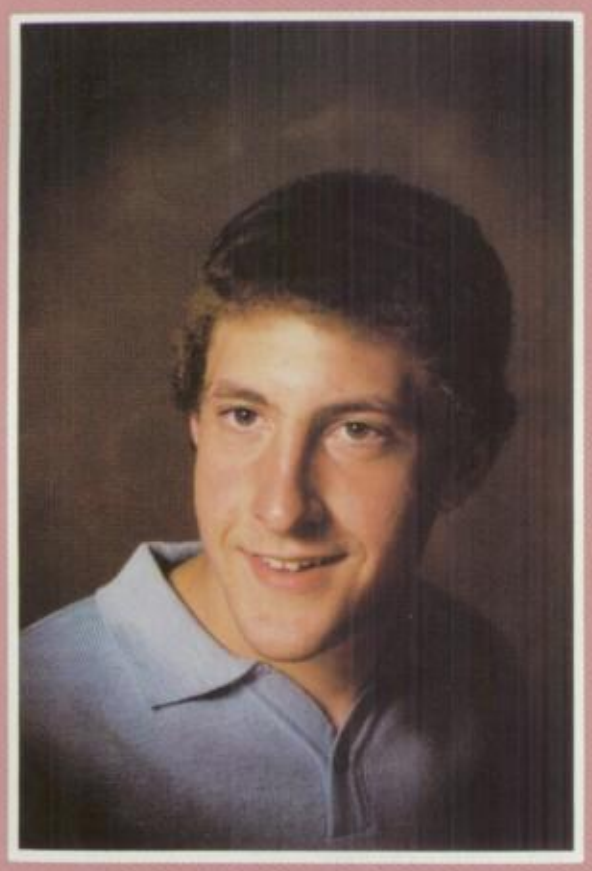

TOM BEAIR

WILLAMAE BELL

KATHY BURDEN

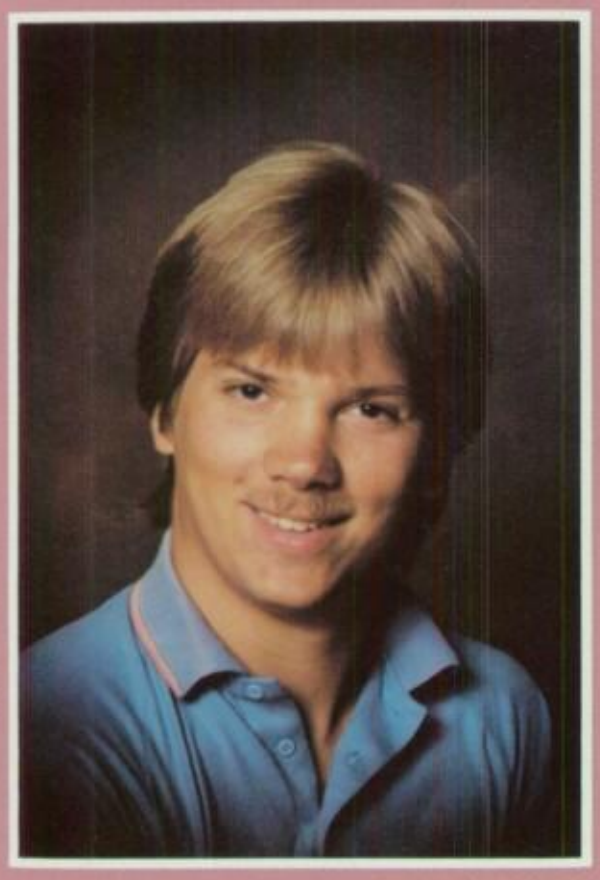

RICK CASHEL

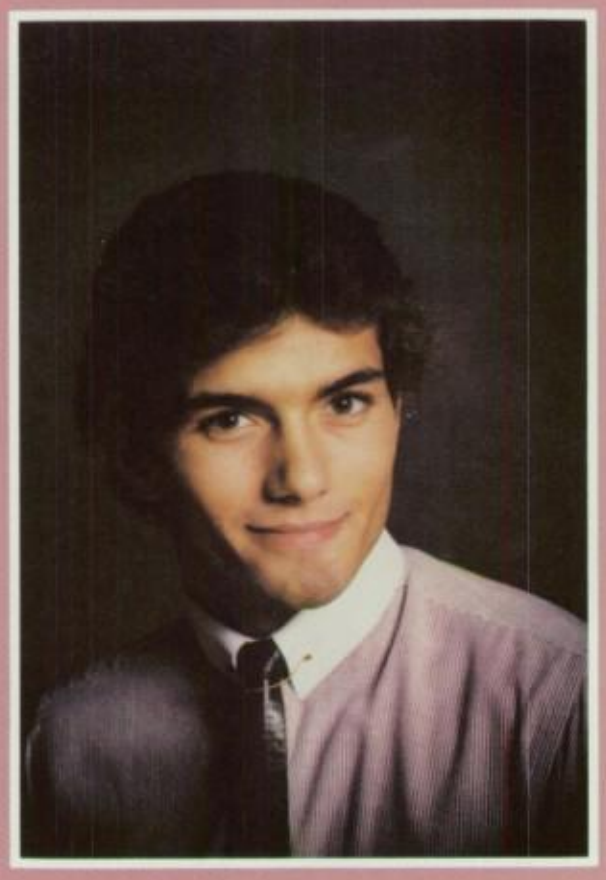

PATRICK DIETRICH

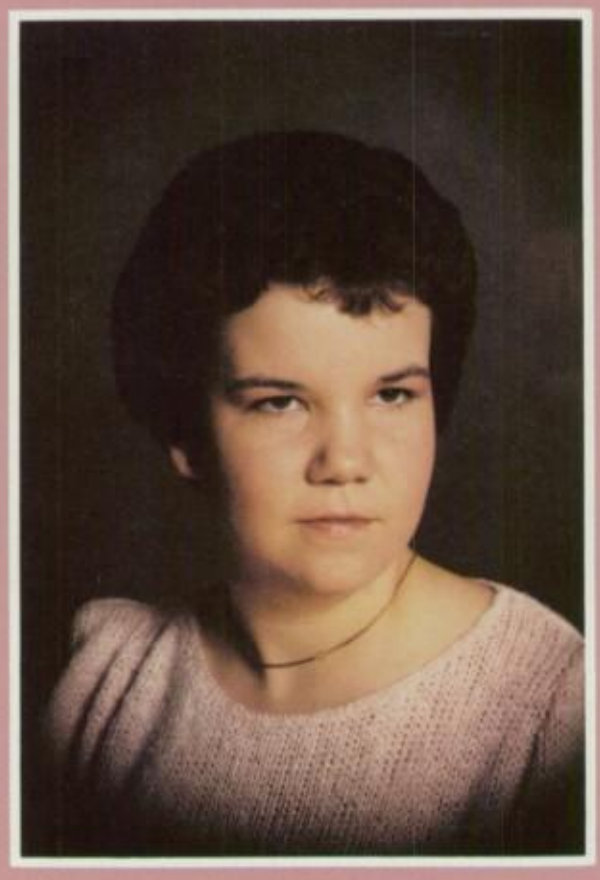

KELLY DICKMAN

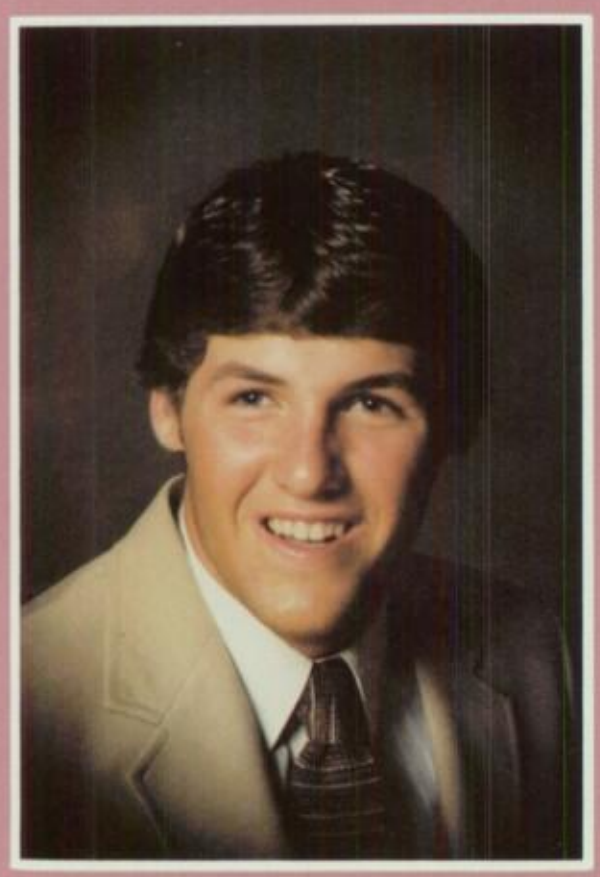

GREG DONER

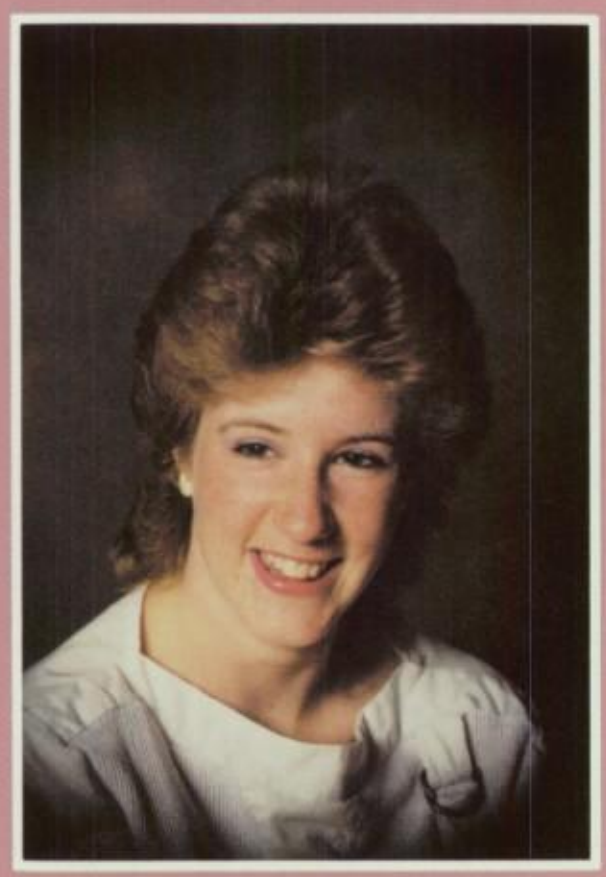

CYNTHIA DOVICH

LORI EVANS

SONYA EVANS

ERIC FELGER

CINDY FISHER

BRETT FRAKER

DEWEY HAMMONS

JANICE HAMMONS

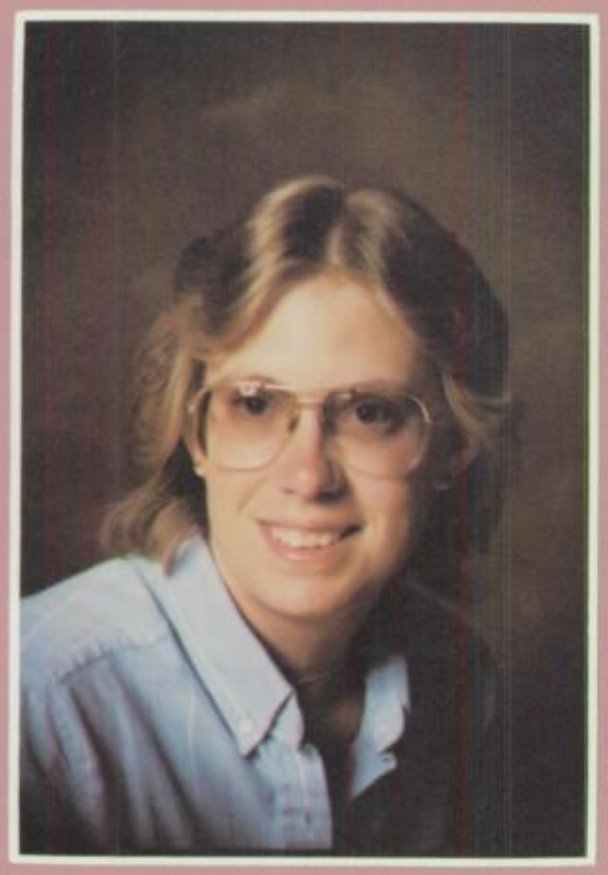

JEANETTE HAMMONS

BETH JONES

MICHAEL KIMMEY

TRACY KIMMEY

KIM KRANER

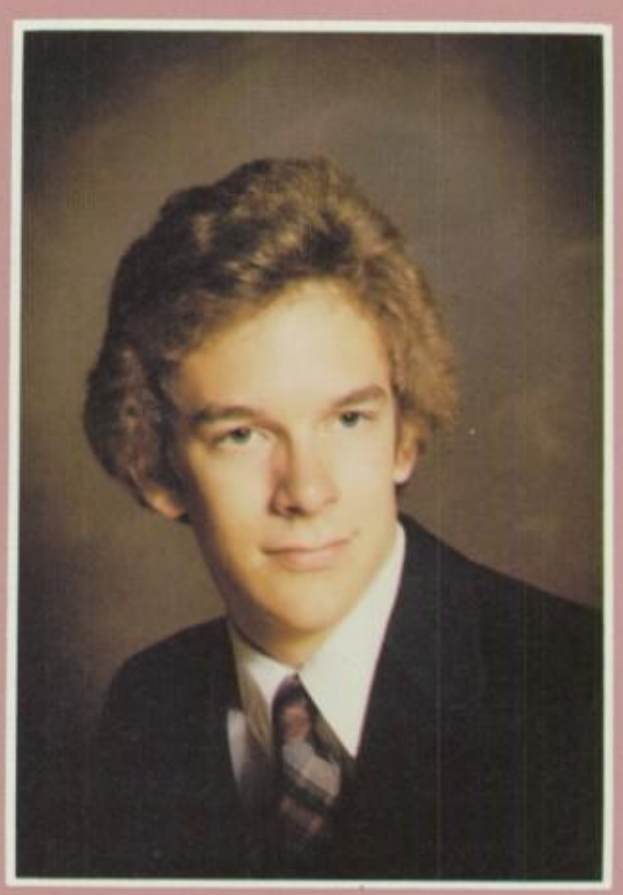

MICHAEL LEHMAN

MICHELE LEITER

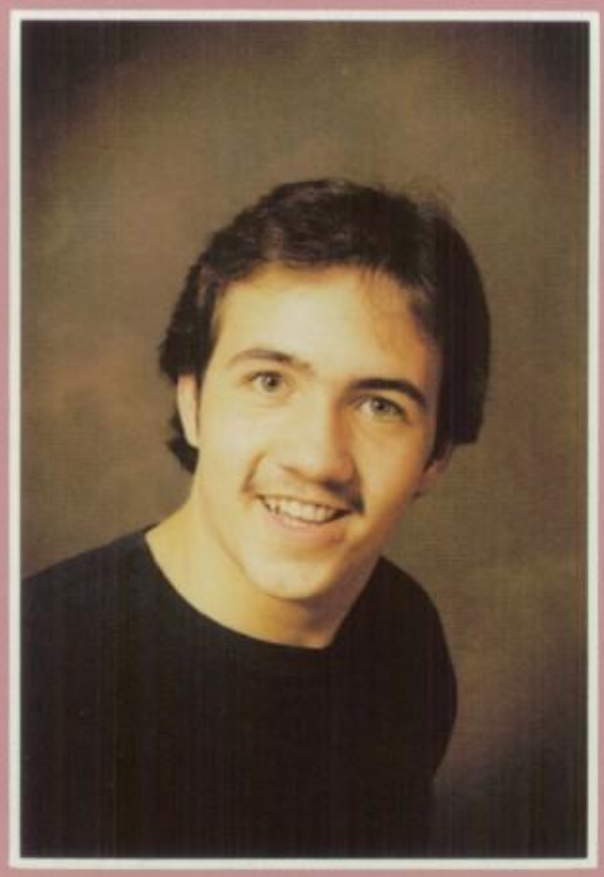

RICHARD McMILLEN

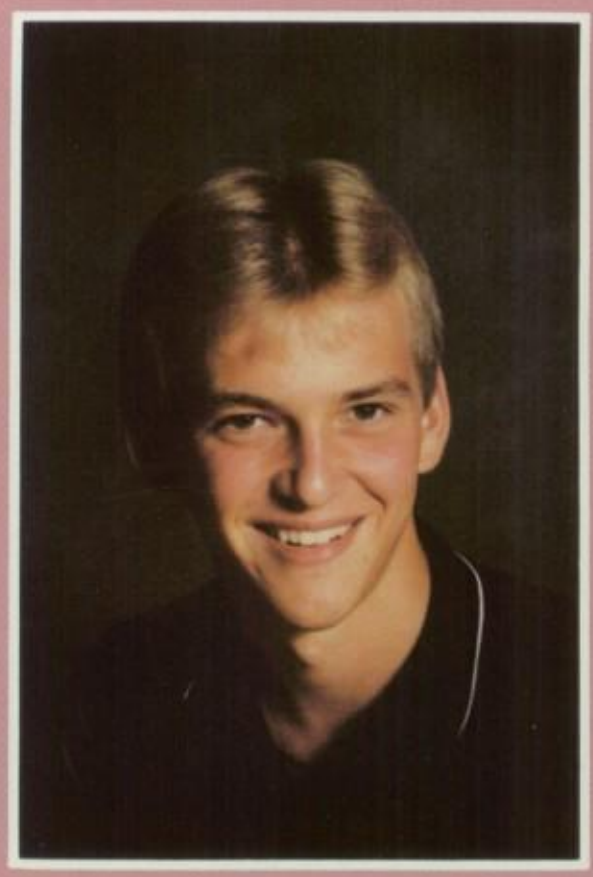

RANDY MILLER

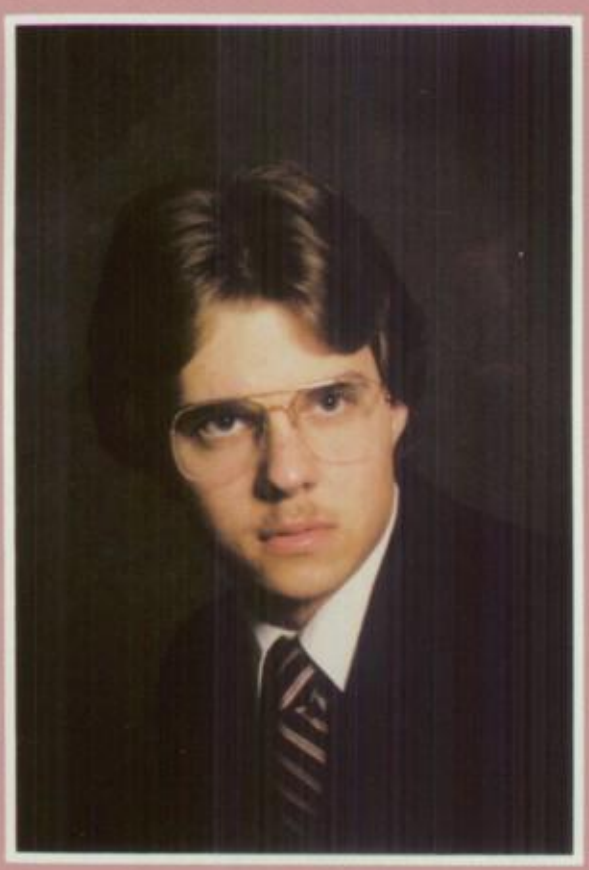

ROD MOSIER

CYNTHIA MOHR

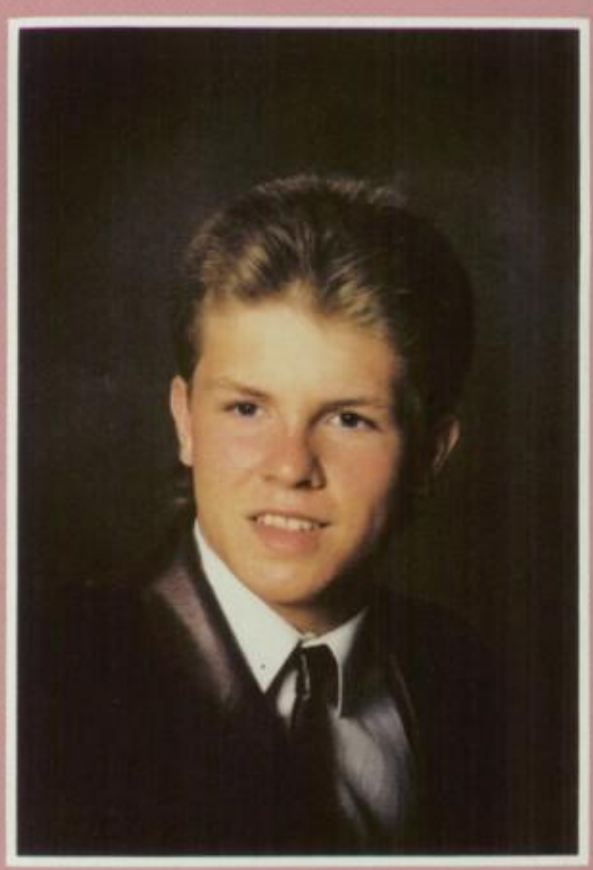

CLINT MYERS

TERRI NOGGLE

JEFF NOLAN

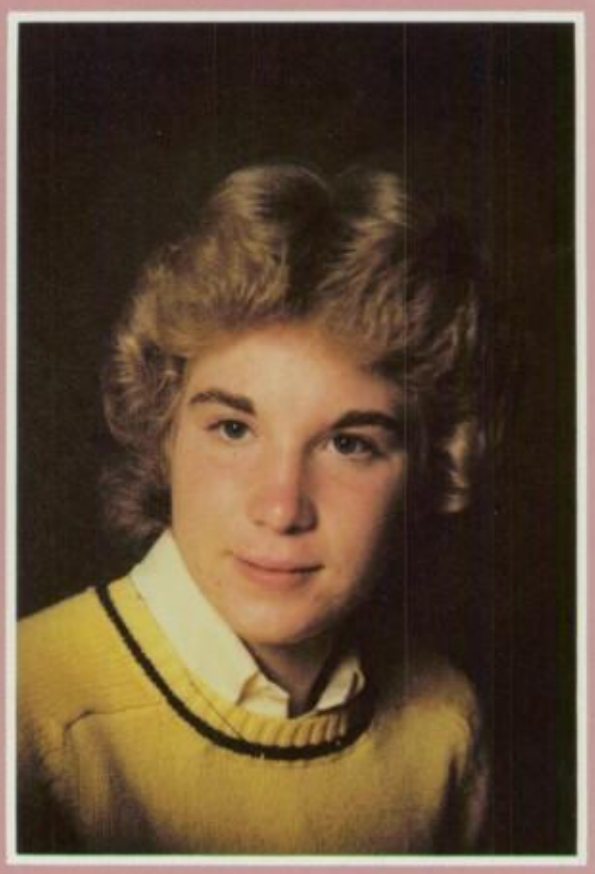

NANCY NOLAN

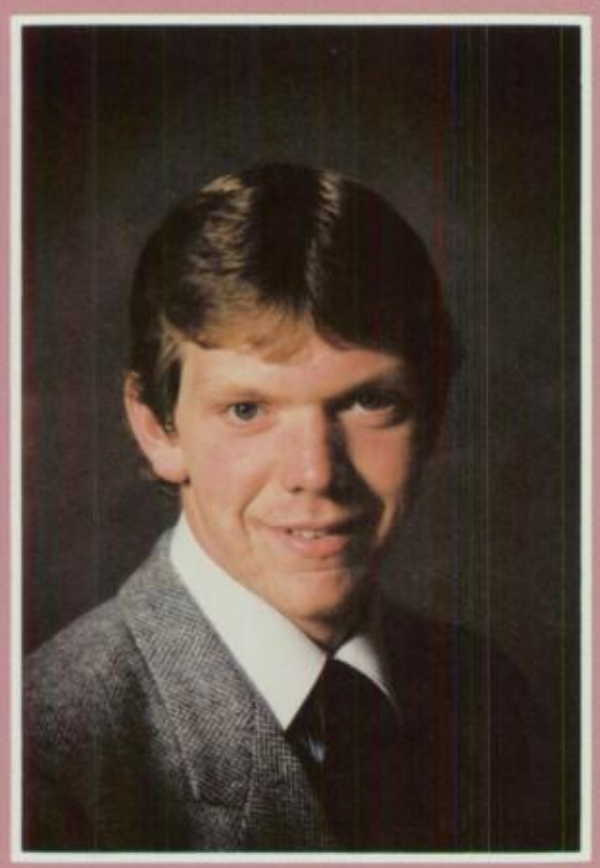

DAVID O'KEEFE

STEPHEN PARKER

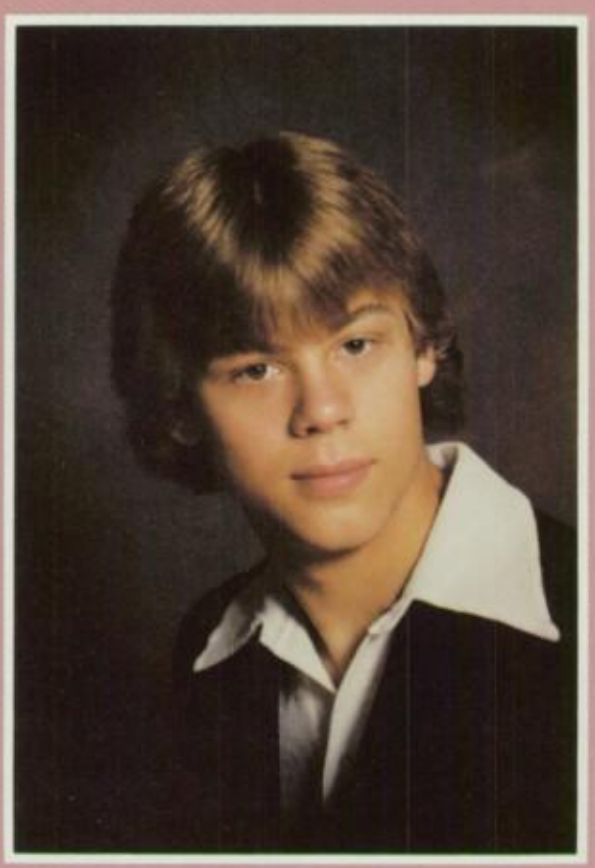

DAN PAVEL

BRENDA PHILLIPS

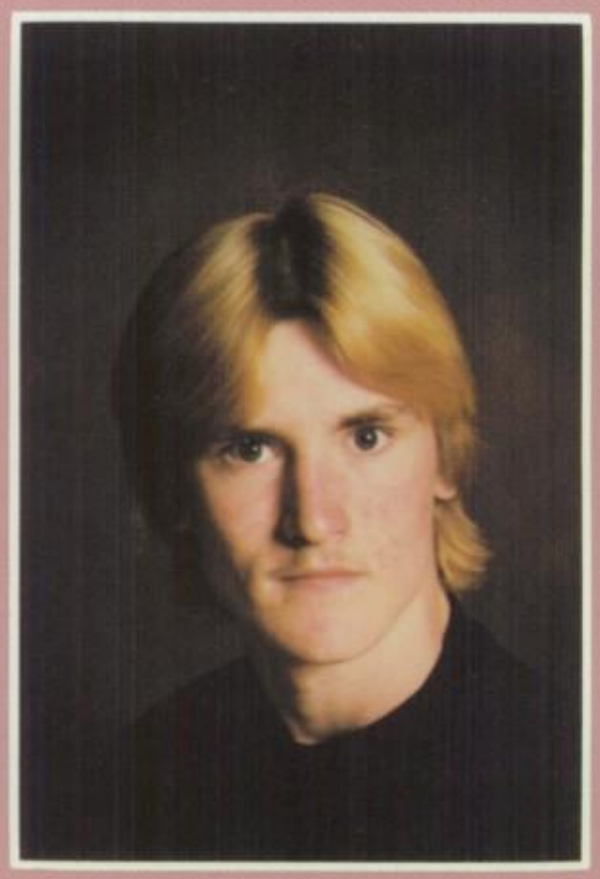

JIM PHILLIPS

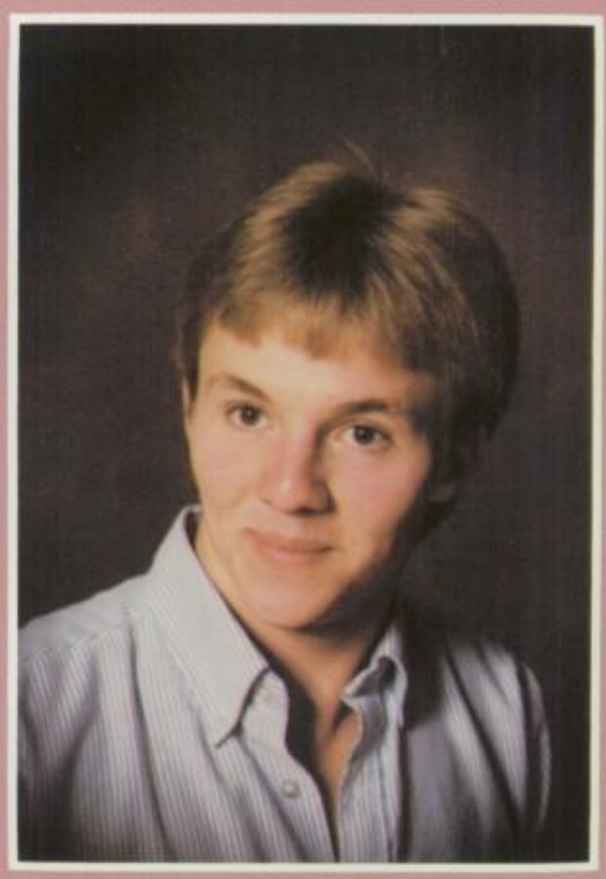

JOHN PHILLIPS

HEIDI PUTT

CAROLYN RENNER

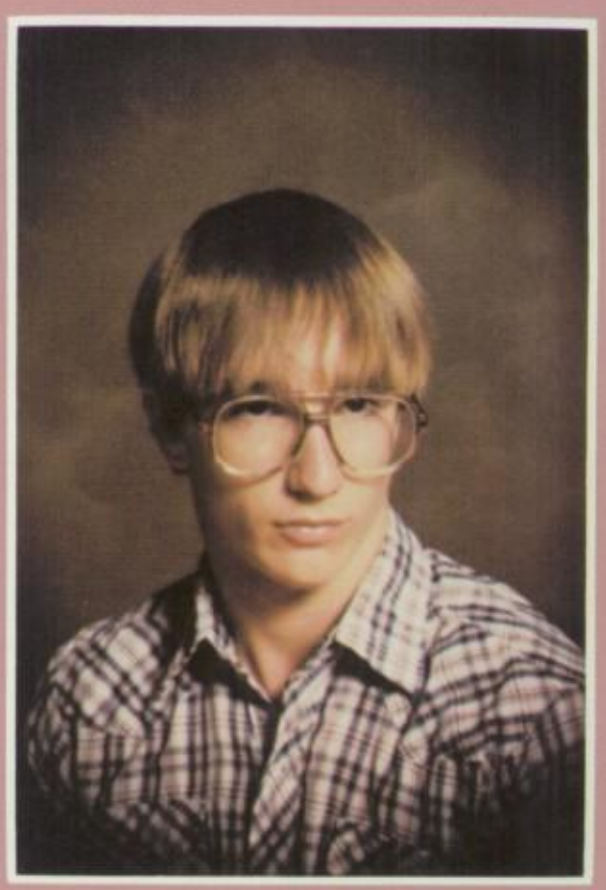

FRANK REYNOLDS

LAURIE RIGGS

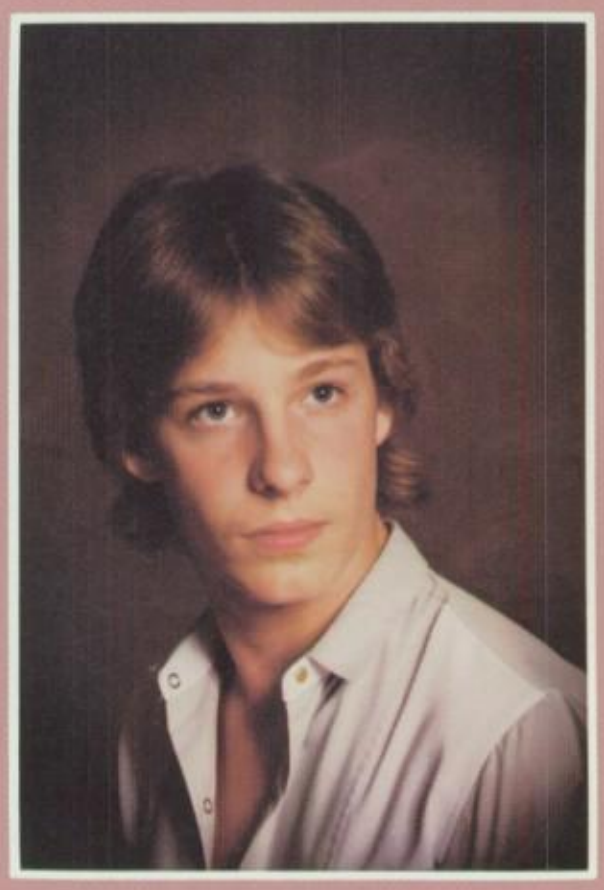

JOHN RINGWALD

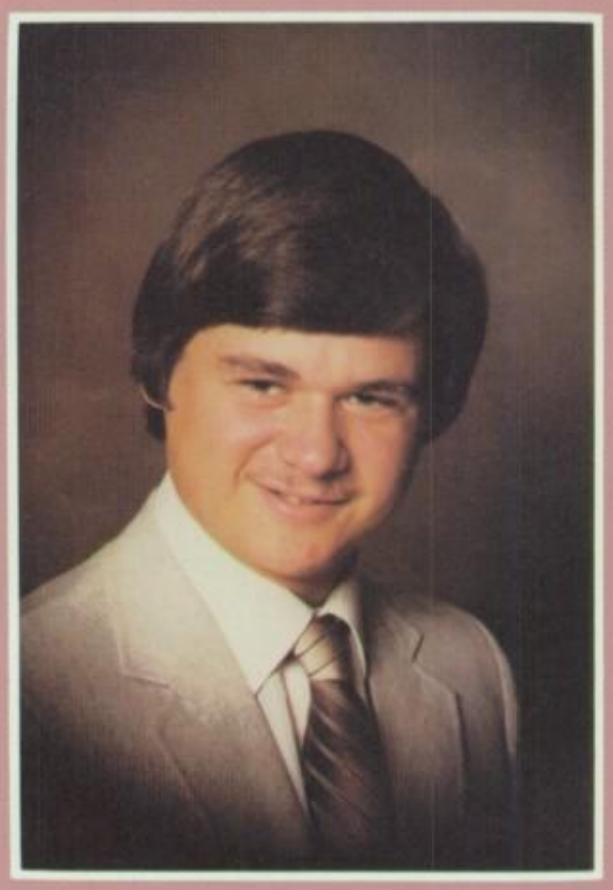

JOHN RIST

BRAD SCHWARTZ

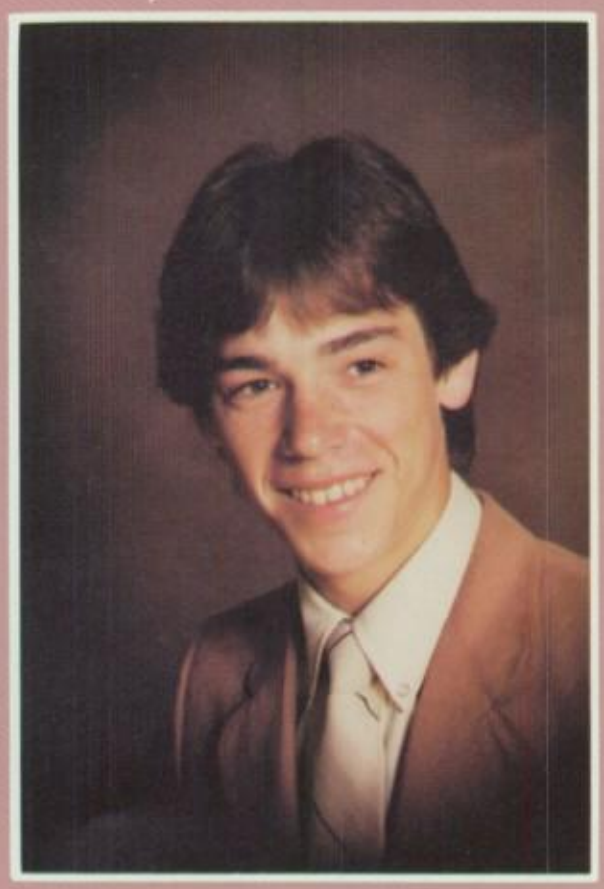

RICK SNYDER

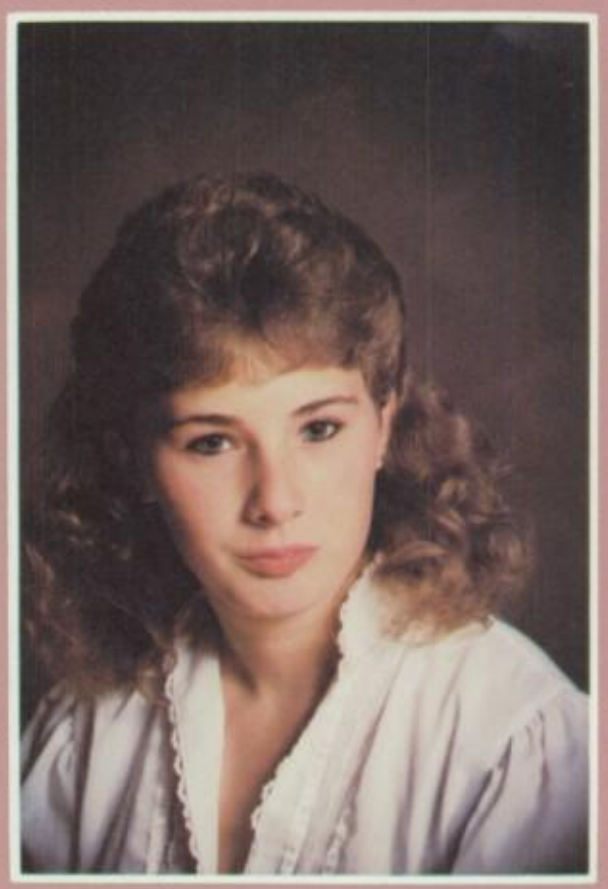

JULIE SPERRY

AMY TRIBOLET

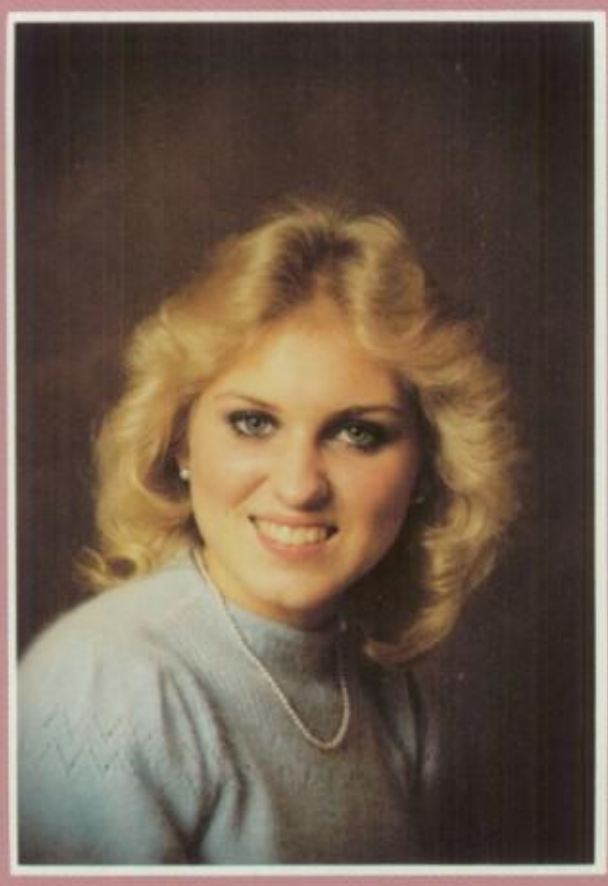

KRISTA TRISEL

KERRI THOMPSON

MELISSA THOMPSON

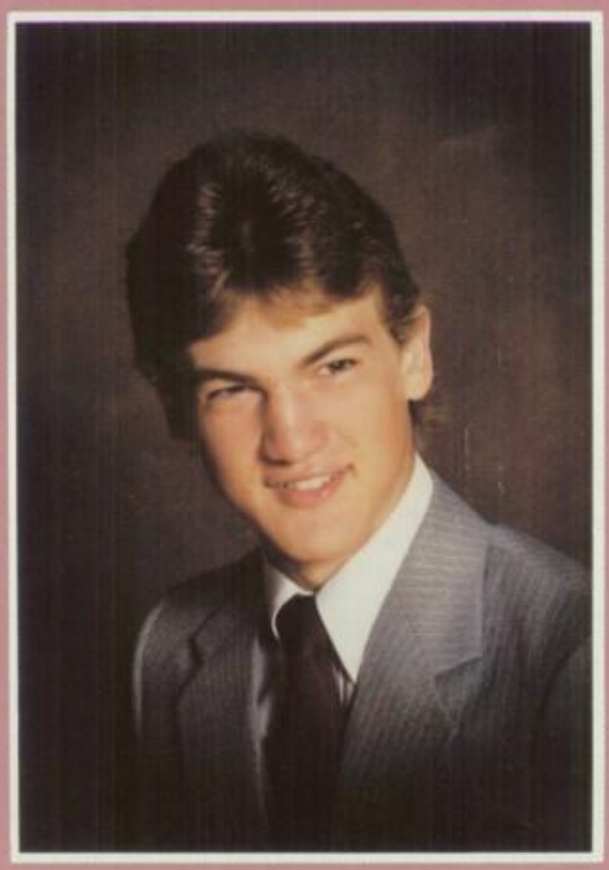

ROBBIE THOMPSON

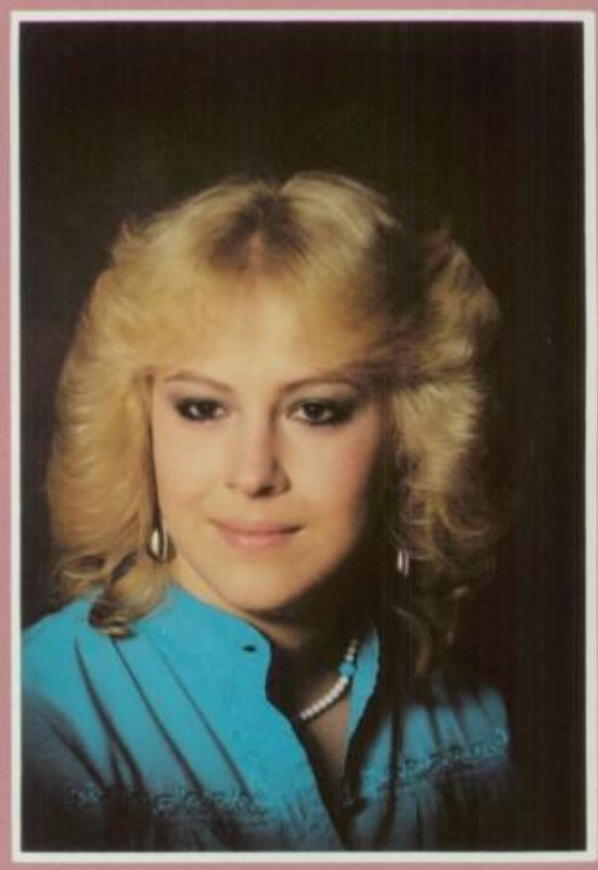

LISA WISENER

SHARON YAKOS

DEBBIE YATES

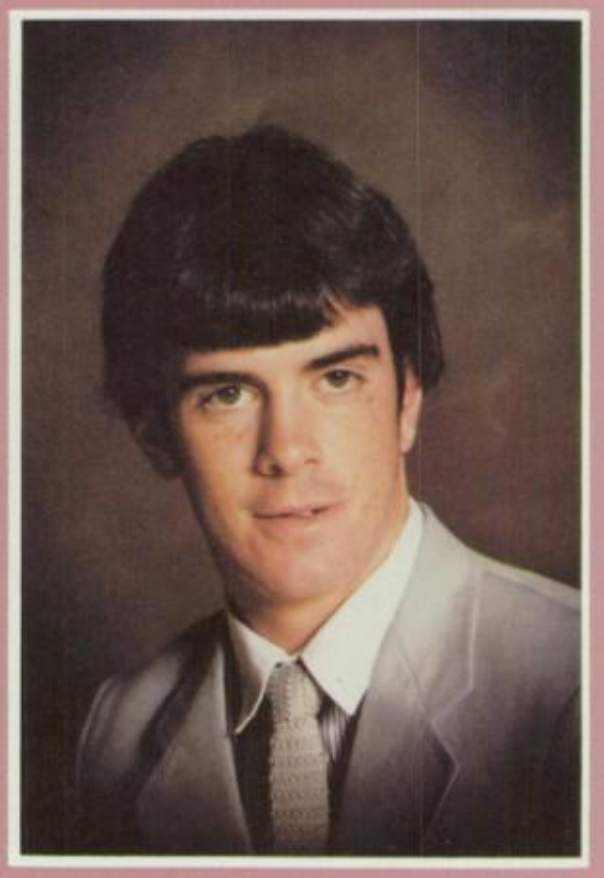

STEVEN ZIRKLE

SEC. TERRI NOGGLE

TREAS. CINDY DOVICH

V. PRES. RICK SNYDER

PRES. BRAD SCHWARTZ

Camilla Nyman

sverige

sweden

WHAT A SWEDE

"Hi! My name is Camilla Nyman and I'm an exchange student from Sweden. I came here August 4th and I'm staying with Michelle Longstreth.

Coming here was very scary because I didn't know what to expect, but with a lot of help from my friends here, this has been a wonderful year. One of the best parts of my year here must have been the volleyball season. That was where I met alot of new friends and made my first attempts to talk English. Even though I sometimes had problems in both speaking English and playing volleyball everybody was very eager to help me out. Thanks, Mr. Monroe for letting me be on the team. I really enjoyed it. As the time goes by you get used to everything that is different from home. I realize that I am going to miss alot of things when I go home. One thing for sure is that I will miss the cinnamon sugar pop tarts and chocolate chip cookies. One thing that I won't miss is Jello!

It is not going to be easy to leave all of you here in July and go home to my sister, mom and dad in Eskilstuna. I would like to thank all of you for making my year here absolutely unforgetable! I do hope that you will remember me because I will never forget you!"

I will miss you all,
Love Camilla Nyman

adidas

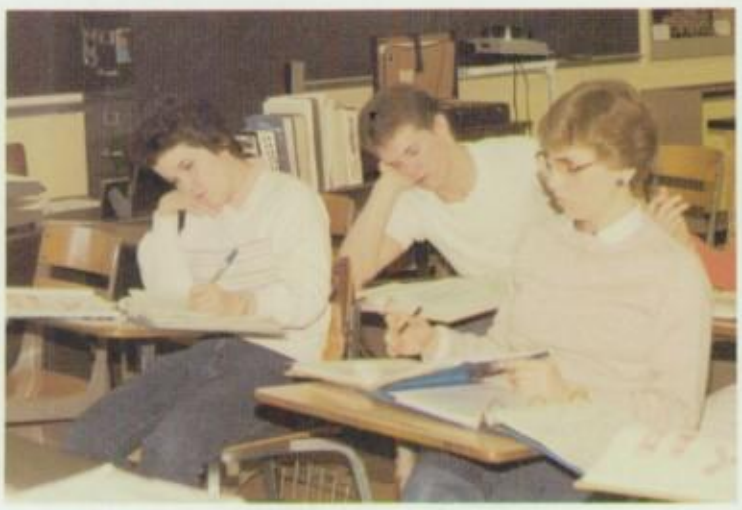

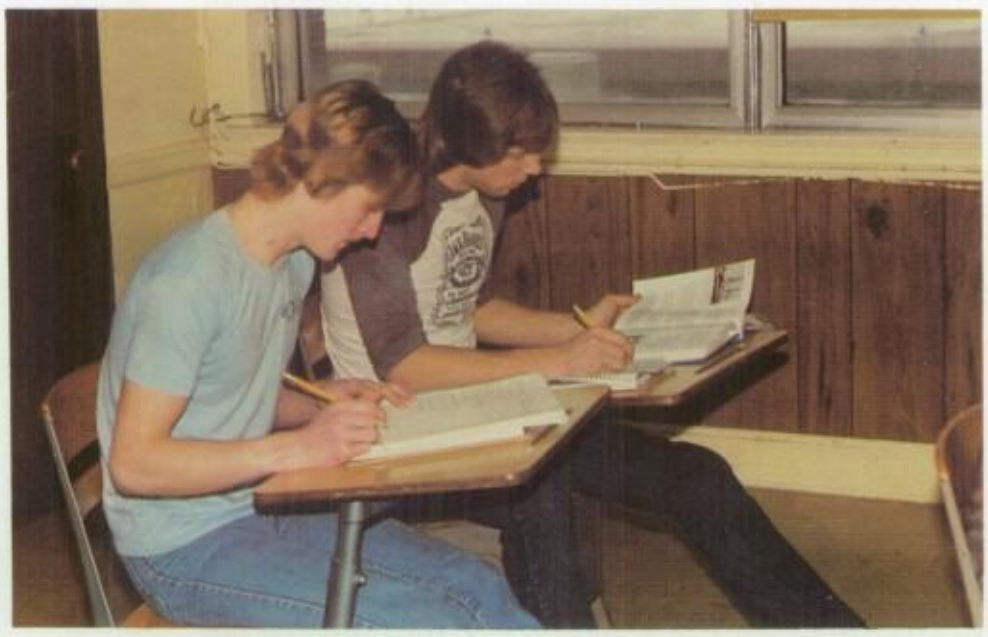

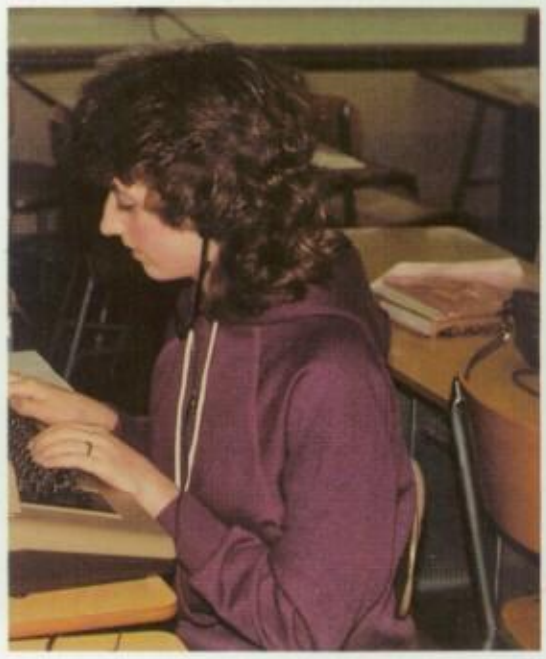

VANTAGE

John Phillips

Eric Felger

Nancy Nolan

Jeff Nolan

John Ringwald

John Phillips

Eric Felger

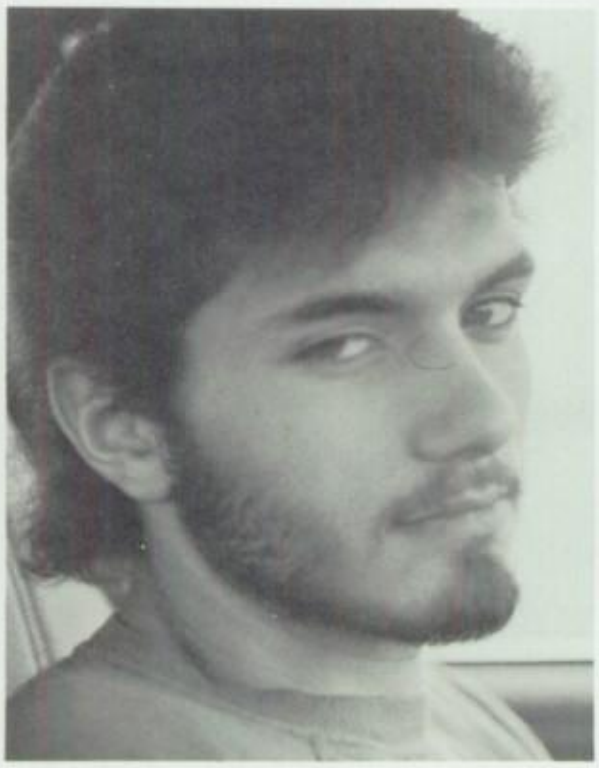

Pat Dietrich

Brett Fraker

John Ringwald

JWS

PROFESSIONAL STUDENT

Chris Venderley

Wendy Pollock

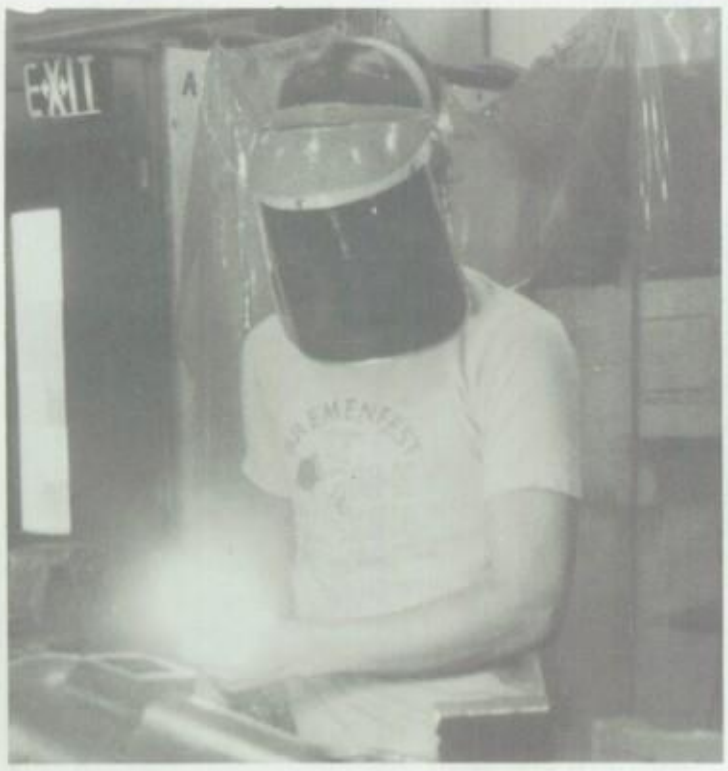

Rick Merzger

Brian Wisener

Wendy Pollock

Carol Placke

Chris Venderley

Missy Marchal

Kerry Wortman

Todd Stemen

Michelle Adam — '86
Tim Adam — '87

Chad Adams — '87
Jason Adams — '87

Beth Adelblue — '87
Paulette Agler — '88
Kelly Ainsworth — '86

Darrell Allen — '86
Steve Arnold — '87
Doug Ashbaugh — '86

Wendy Boer — '86
Jami Bailey — '88
Greg Barral — '88
Brian Bartz — '87

Chuck Beahrs — '87
Dorothy Bell — '87
Jason Bigelow — '86
Maureen Blankenmeyer — '86

Movin'

Rod Bowersock '86
Terry Boyd '88
Joe Bradshaw '87
Mike Branson '86

Nicki Branson '88
Brent Brickner '87
Sherry Brinkman '88
Mark Burden '88

Ron Burden '87
Otis Chilcoat '86
Kevin Clues '86

Angie Collins '86
Ken Conover '88
Todd Corcoran '86

Jason Crider '88
Jeff Cronenwett '87

Grace Dias '87
Sandy Davis '88

Elaine Dillon '87
Amy Dixon '87

Tony Dixon '86
Julie Doner '87

Rod Doner '87
Jayme Dougal '87
Doug Edwards '87

Michelle Engel '88
Brenda Evans '87
Michelle Evans '87

Joy Eversole '87
Lon Eversole '87
Tracy Eversole '88
Steve Ferguson '86

Mike Ferguson '88
Craig Fisher '88
Amber Foltz '86
Connie Foster '87

Cindy Friedrich '88
Pam Friesner '87
Candy Fronefield '87
Eric Germann '86

Jackie Girod '86
Sally Gossard '86
Kris Hammons '87
Shelley Harp '86

Karen Harter '87
Eric Herrel '86
Keith Hill '88

Tammy Hittle '86
Chris Hours '88
Amy Hubbard '88

Sabrina Hubbard '88
Tammy Hunt '86

Tracy Jackson '86
Tammy Jellson '86

Candy John '86
David John '86

Brian Johnson '87
Eddie Jones '88

Doug Jones '88
Angie Jones '88
Chris Joseph '88

Brenda Keith '86
Doug Kimmey '88
Craig King '87

Bill Knuth '86
Bruce Kochensparger '88
Troy Kraner '86
Scott Kreps '86

Lisa Krouskop '88
Holly Kyle '86
Greg Leeth '86
Lisa Lerer '87

THROUGH

Kim Lemmon '87
Brenda Linton '87
Cindy Linton '86
Bob Lippi '86

Kim Lippi '87
Paula Long '87
Michelle Longstreth '87
Polly Longstreth '86

Kerry Looser '88
Missy Marchal '86
Amie Martin '87

Mike McCall '86
Eric McCracken '86
Rob McKinney '88

Rick Metzger '86
Chris Miller '88

Mike Miller '86
Missy Miller '86

Neil Miller '88
Tammy Miller '87

Vicki Mohr '88
Heather Morris '86

Dawn Moser '86
Michele Neare '86
Lea Nolan '88

Scott Oberitner '88
Steve Oberitner '86
Brian O'Dotter '87

Laura O'Dotter '87
Eric Overholt '86
Carol Parker '88
Mike Peterson '87

Sandy Phillips '87
Sheila Phillips '88
Penny Pike '88
Carol Plache '86

Brendan Poling '86
Matt Pollock '87
Wendy Pollock '86
Denise Porthorrer '86

Rob Prater '86
Jodi Prine '86
Deb Profit '86
Eric Profit '88

Jason Roger '87
Rhonda Rank '87
Kim Ratcliff '87

Chris Reed '87
Dennis Renner '86
Diana Renner '88

Mike Reynolds '86
Sandy Reynolds '88

Bridger Richey '86
Sheridan Richey '88

Tabatha Richie '87
Tanya Rider '87

Valarie Riggs '88
Karen Robeson '87

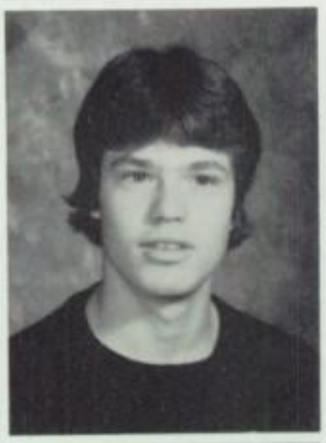

Greg Rowland '87
Louis Ruffner '86
Kendra Runyon '88

Brian Schaffner '87
Matt Schrodt '86
Brenda Schulte '86

Dale Schulte '86
Stacia Sheets '88
Rob Sherer '87
Michelle Schimmoeller '87

Tony Shinnaberry '87
Laura Silette '88
Andy Sinning '88
Bruce Sheens '86

YEARS

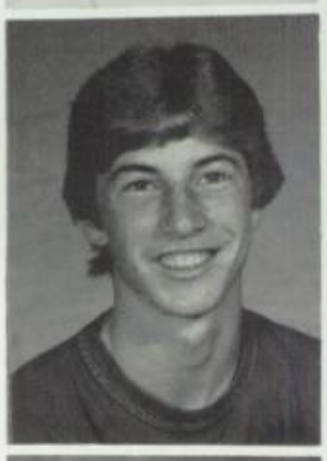

Pam Smith '88
Jeff Snyder '88
Mike Sperry '86
Rick Stegaman '86

Nicki Stremen '87
Todd Stremen '86
Travis Stremen '88
Rhanda Storck '86

Suzi Stutz '87
Jackie Switzer '88
Christie Thatcher '88

Craig Thatcher '86
Jeff Thatcher '86
Stacy Thatcher '88

Tiffany Thatcher '86
Tyson Thatcher '85

Beery Thompson '87
Rick Thompson '87

Gene Tracy '87
Bobbi Trammell '88

Lora Tribolet '88
Chris Venderley '86

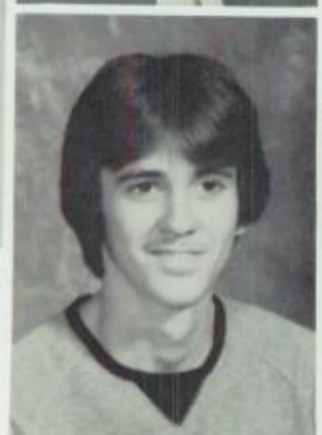

Lynn Whitaker '87
Mike Wilson '86
Teresa Wilson '86

Todd Wireman '88
Brian Wisener '86
Thom Witherow '87

Tim Witherow '88
Tim Wolfrum '87
Kerry Worman '86
Diane York '86

Underclassmen Autographs

ATHLETICS

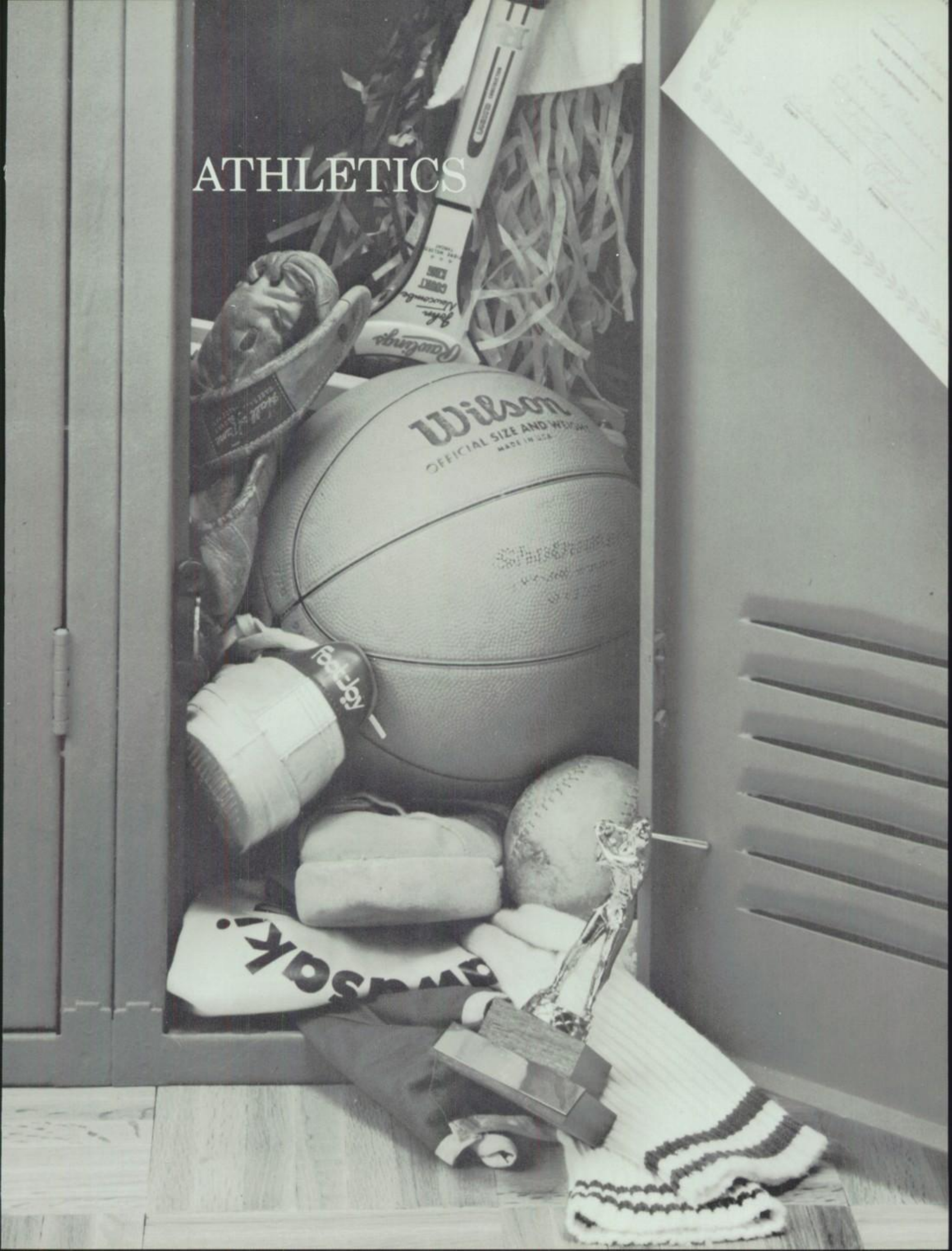

VARSITY

The team had another successful season this year with a 11-10 record. The Lancers were lead to many victories, including the win over Crestview to become Holiday Tournament Champs, by Rod Bowersock. Rod was 1st in the DDD with a 50 ppg average & also held the highest field goal percentage. He was followed by Rick Snyder with a 48 ppg average. Rebounding was lead by Eric Agler with 128, while Craig Tharcher had the highest free throw percentage at 84.

OPPONENT	LHS	OPP
Antwerp	65	62
Kalida	77	76
Ada	73	58
Allen East	58	60
Continental	67	60
Columbus Grove	59	88
Ohio City	74	65
Crestview	56	55
Delphos Jefferson	77	71
Ft. Recovery	60	62
Perry	58	72
Upper Scioto Valley	78	101
Ottoville	51	68
Paulding	57	59
Spencerville	52	50
Mendon	89	62
Wayne Trace	48	53
Crestview	49	50
Bluffton	61	55
Parkway	65	64
SECTIONALS		
Delphos St. Johns	48	73

Above (l to r): Frank Reynolds, Eric Overholt, Craig Tharcher, Rod Bowersock, Jason Rager, Mike McCall, Steve Oberlitner, Steve Zirkle, Eric Agler, Dale Schulte, Rob Thompson, & Rick Snyder. Kneeling: Assistant Vaughn Schellhause, & Head Coach Tom Bryan.

SENIORS

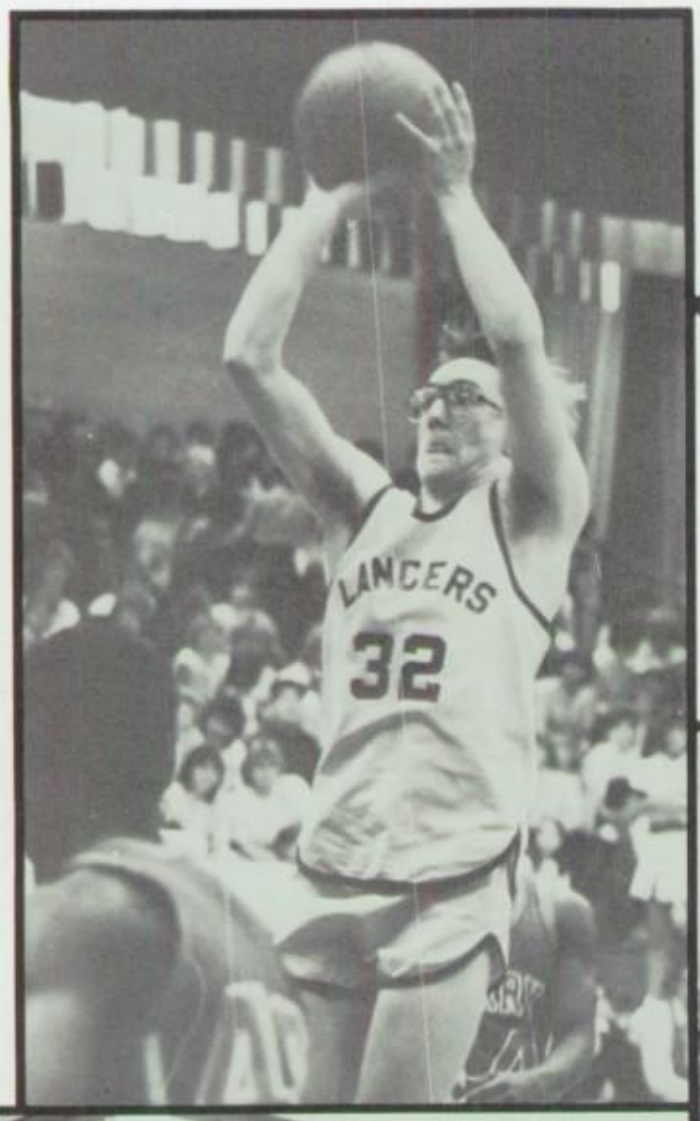

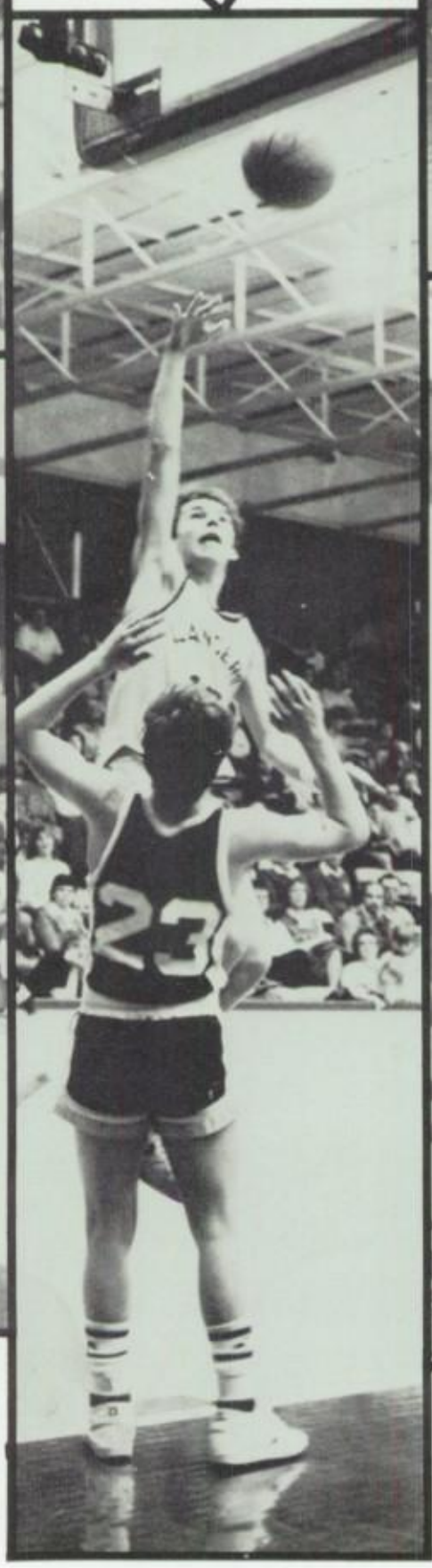

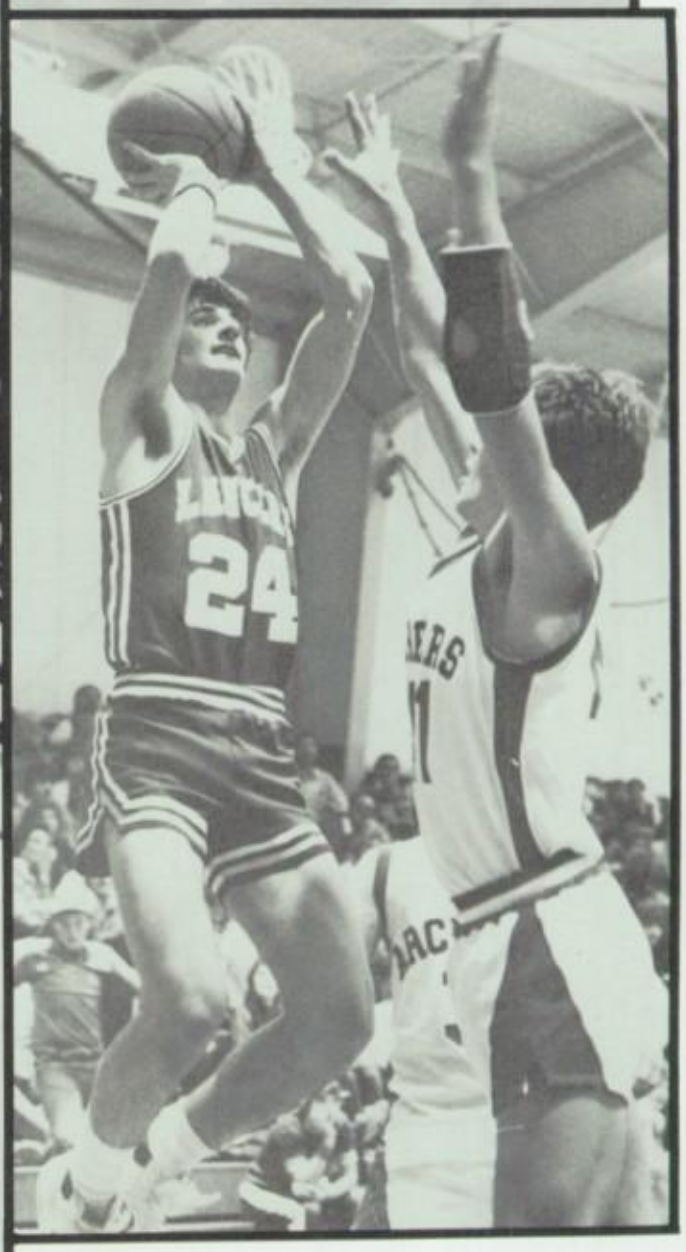

RESERVE

Standing (l to r): John Pottkotter, manager; Coach Lane Monroe; Eric McCracken; Jason Adams; Tyson Thatcher; Chad Adams; Mike Reynolds; Robbie Bradford, manager. Kneeling: Steve Arnold; Brian Bartz; Tim Wolfrum; Brian Schaffner; Tom Witherow.

OPPONENT	LHS	OPP
Antwerp	58	16
Kalida	49	37
Ada	57	33
Allen East	76	73
Continental	57	56
Columbus Grove	52	54
Ohio City	78	81
Crestview	53	56
Delphos Jefferson	52	40
Ft. Recovery	56	53
Perry	40	51
Upper Scioto Valley	63	49
Ottoville	57	54
Paulding	79	39
Spencerville	50	29
Mendon	64	31
Wayne Trace	46	45
Crestview	42	41
Bluffton	57	39
Parkway	84	56

The Reserve team worked hard all year, and were able to end their season with a record of 16-4. The leading scorers for the team were Steve Arnold, Craig Tharcher, and Jason Rager. Jason Rager and Jason Adams led in the rebounding department.

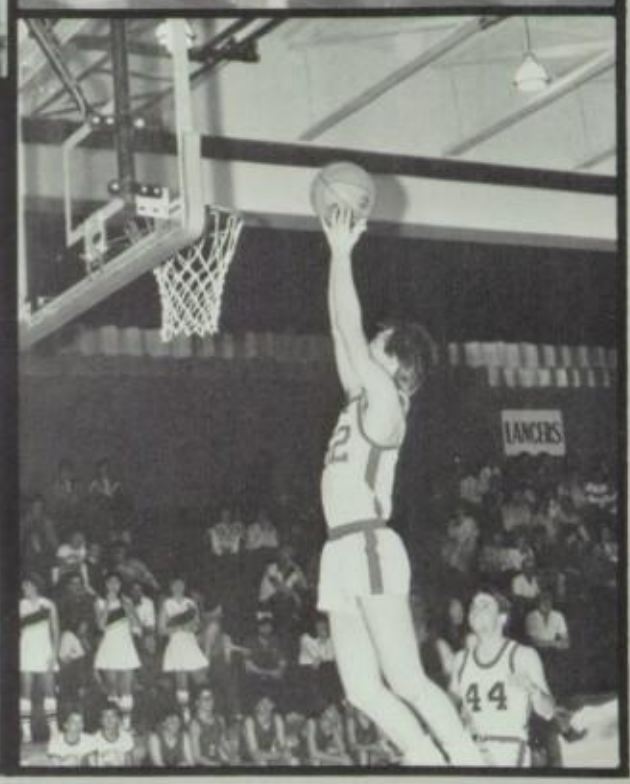

LHS BASKET CASES

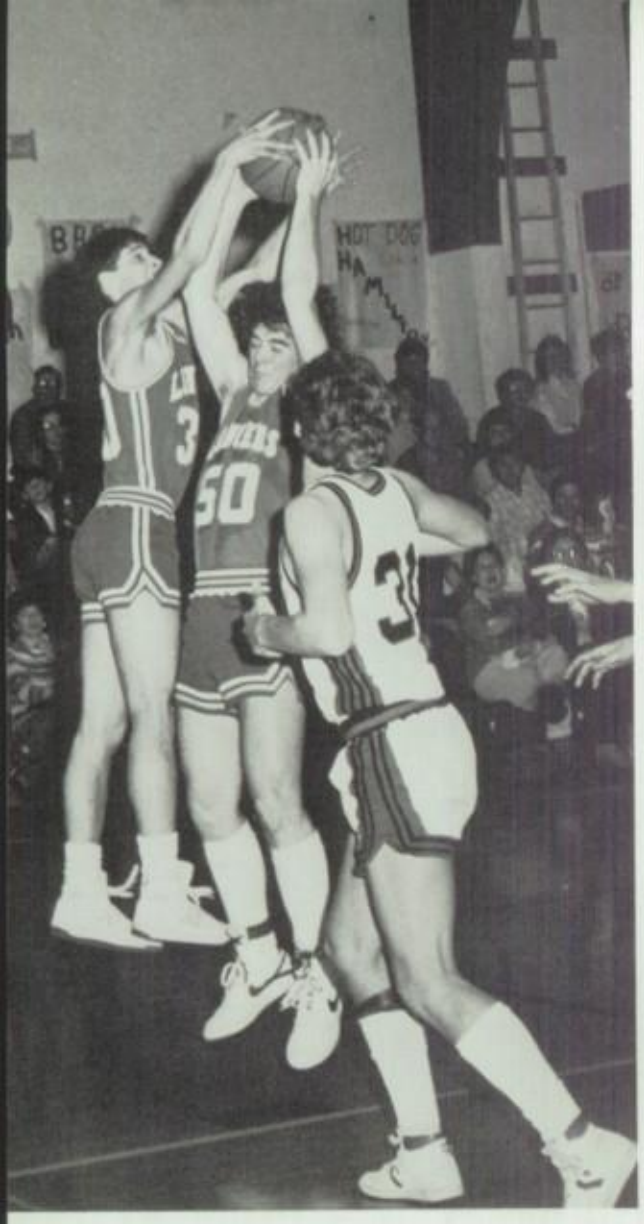

LANCERS
32
24
LANCERS

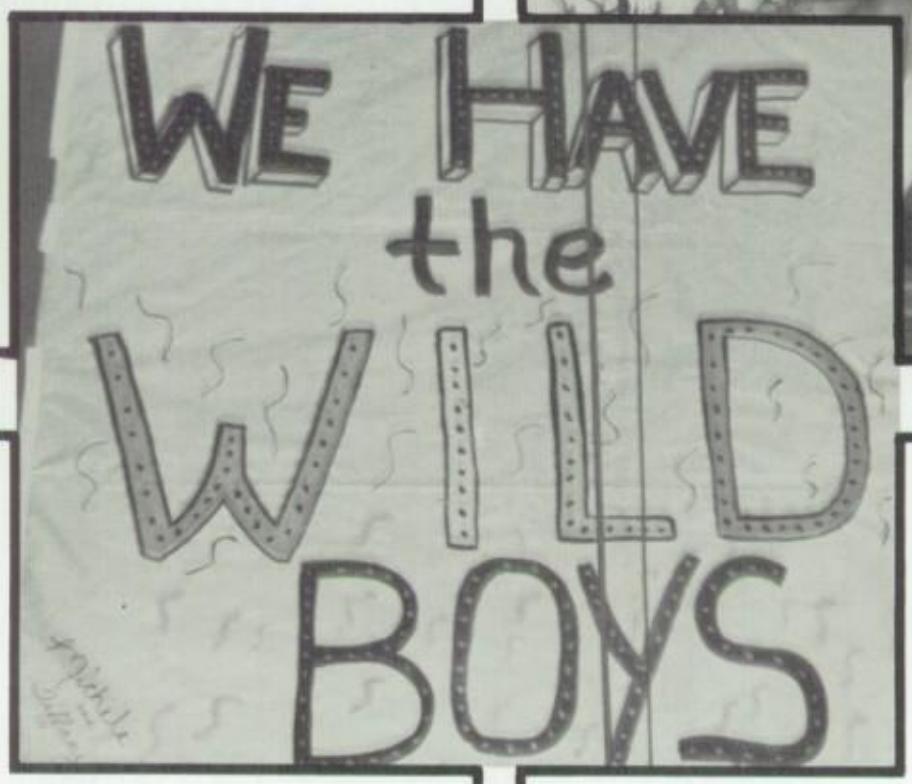
WE HAVE
the
WILD
BOYS

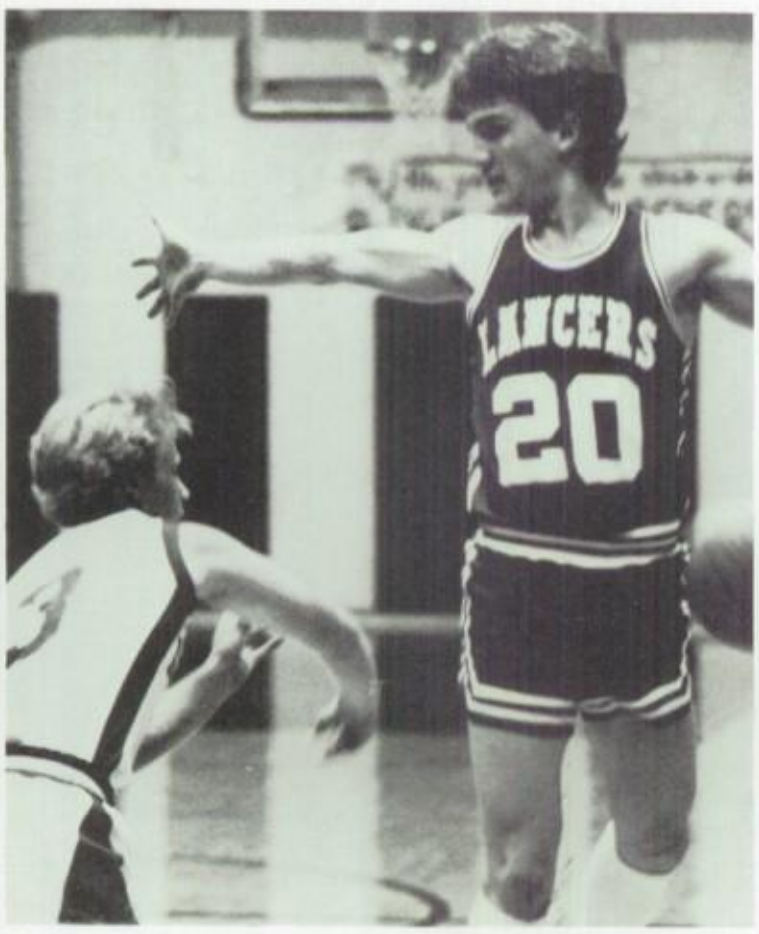
LANCERS
20

ALMOST PARADISE

Hoping the night will never end!

GRAFFITI

Dancin' on through the night . . .

Homecoming Queen

Cynthia Anne Dovich

Senior Terri Noggle
Escort Greg Doner

Senior Missy Thompson
Escort Pat Dietrich

Junior Maureen Blankemeyer
Escort Steve Oberlitner

Sophomore Brenda Evans
Escort Chad Adams

Freshman Sabrina Hubbard
Escort Scott Oberlitner

LADY LANCERS IN ACTION

1984

VARSITY

Standing: Candy Fronefield — Stat., Nancy Nolan, Jeannette Hammons, Brenda Evans, Maureen Blankemeyer, Diane Renner, Jackie Girod, Deb Yates, Amber Foltz, Michele Schimmoeller — Stat. Kneeling: Coach Brenda Eickholt.

The Best Basketball Player

She sometimes makes mistakes
and even fouls out,
Her game is not perfect
but it's just about.

She wins like a champ
takes defeat that way too,
She conquers whatever
she sets out to do!

GIRLS BASKETBALL

RESERVE 1985

Standing: Candy Fronefield — Stat., Jami Bailey, Tammy Miller, Lisa Nolan, Kendra Runyan, Sandy Reynolds, Coach Deb Nolan. Kneeling: Tracey Eversole, Berry Thompson, Lisa Krouskop, Joy Eversole.

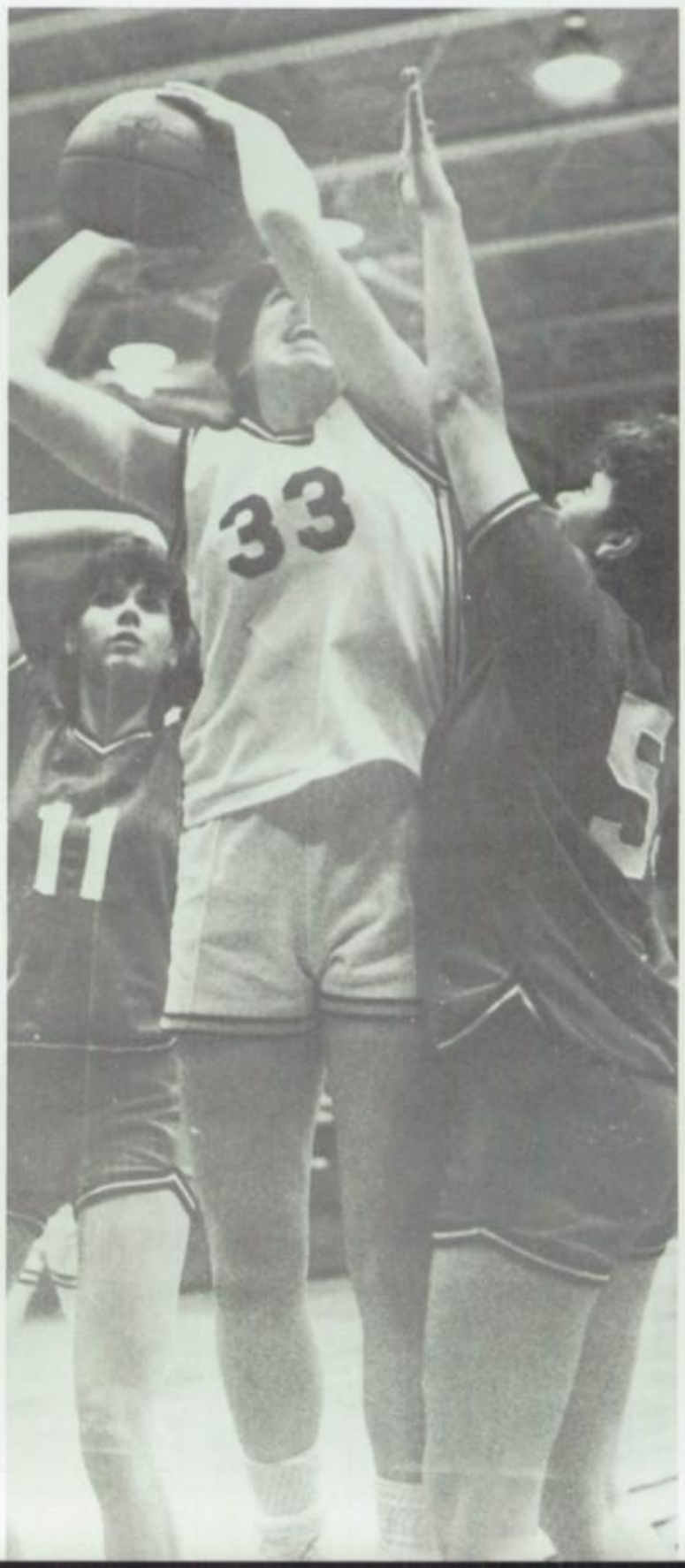

VAR	OPP	RES
L	Hicksville	L
W	Van Wert	L
L	Ada	L
W	Allen East	W
W	Wayne Trace	L
W	Col. Grove	W
L	Ft. Recovery	L
W	Ohio City	W
W	Del. Jeff.	L
L	Antwerp	L
L	Coldwater	L
L	U. Scioto	L
L	Parkway	L
L	Paulding	L
W	Spencerville	L
L	Kalida	L
W	Crestview	L
W	Del. Jeff.	L
W	Bluffton	L
L	Ft. Jennings	L
	TOURNAMENT	
W	Ohio City	
L	Crestview	

NWC CHAMPS

Front row: Tim Witherow, Jeff Snyder, Travis Stremen, Stacy Thatcher. Back row: Coach Badertscher, Craig Fisher, Jason Crider, Andy Sinning, Scott Oberlitner.

This years Freshmen squad finished the year with an 11-4 record. Highlights of the season were defeating Crestview for the first time and winning the NWC Championship by defeating Bluffton 50-44.

The squad was led in scoring by Jason Crider who averaged 12 ppg followed by Jeff Snyder & Scott Oberlitner with 10 ppg each. Leading rebounder was Jason Crider with 148 while Andy Sinning grabbed 93. Leading F.T% was Travis Stremen with 73%. Jeff Snyder dished out 80 assists to lead the Lancer Squad. Tim Witherow, Craig Fisher & Stacy Thatcher all Contributed off the bench throughout the year.

FRESHMEN

The Freshmen Cheerleaders — Standing (cap.) Stacia Sheers, Sandi Davis, Kneeling Christie Thatcher, Vicki Mohr, Not Pictured Lara Tribaler.

The Reserve Cheerleaders — From Left to Right Karen Harter, Kris Hammons, Cap. Wendy Baer, Jayme Dougal, Heather Morris.

Cheery people shine

The Varsity Cheerleaders — From Left to Right Willamae Bell, Terri Noggle, (cap.) Kim Kraner, Michele Neate, Tiffany Thatcher.

Cheers

SPIRIT

cheerleaders 1984-85

The 1984-85 Cheerleaders — Front Row — Left to Right, Willamae Bell Terri Noggle, Kim Kraner, Michele Neate, and Tiffany Thatcher — Row 2 — Kris Hammons, Jayme Dougal, Wendy Baer, Heather Morris, and Karen Harter — Row 3 — Vicke Mohr, Stacia Sheers, Christie Thatcher, and Sandi Davis. Not Pictured Lara Triboler.

The 1984-85 Cheerleaders had a successful season. The Varsity, Reserve, and Freshman squads held their own camps during the summer. They gathered pep assembly ideas and made new cheers. When the Basketball season came the cheerleaders were ready. They started by selling spirit tumblers for their money making project. Many painter style posters were made by the cheerleaders during the year. They gave an added touch to the halls, gym, and to the spirit of the student body. The enthusiasm of the students was high and appreciated by all. Cheerleaders recruited a few rowdies for the spirit-filled Crestview game. As we traveled into the tournament action the cheerleaders and fans were behind the team 100%. The cheerleaders would like to thank the student body, faculty, administration, and fans for all their help and support throughout the season.

Wrestling

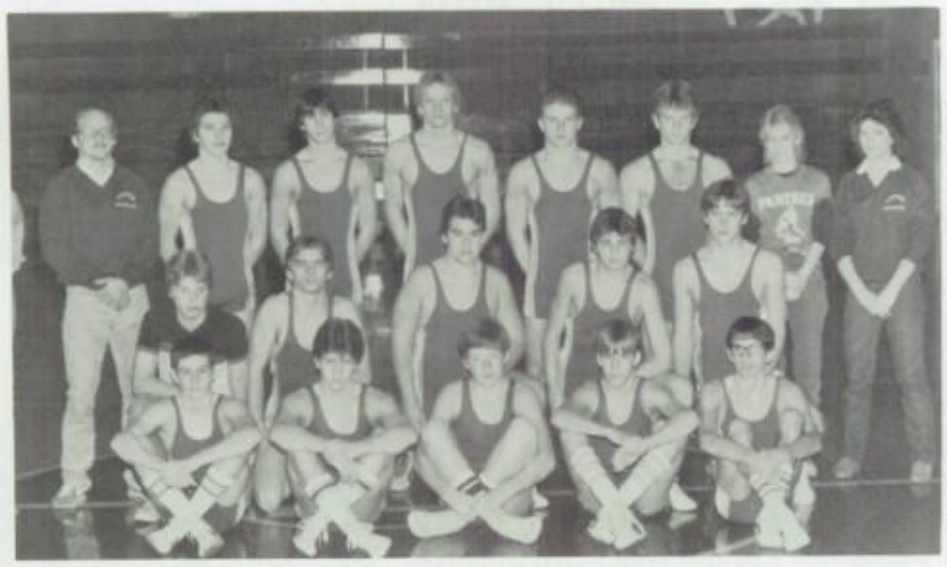

1984-85 Wrestling Team, Front row ((l to r): Rob Sherer, Brian Johnson, Chris Joseph, Brian Wisener, Bruce Kochensparger. Middle row: David John, Andy West, Greg Bartel, Joe Bradshaw, Sherridan Richey. Standing: Coach Mark Collins, Todd Stemen, Mike Wilson, Brad Schwartz, Clint Myers, Bob Lippi. Stats: Kim Lippi, Teresa Wilson. Not pictured: Rob McKinney, Keith Hill.

126 lbs.

Todd Stemen

Record: 11-8

Pins: 5

132 lbs. — Clint Myers, co-captain.
He set the school record for 57 carrier pins. Record: 29-3. Pins: 18.

105 lbs.

Bruce Kochensparger

Record: 2-17

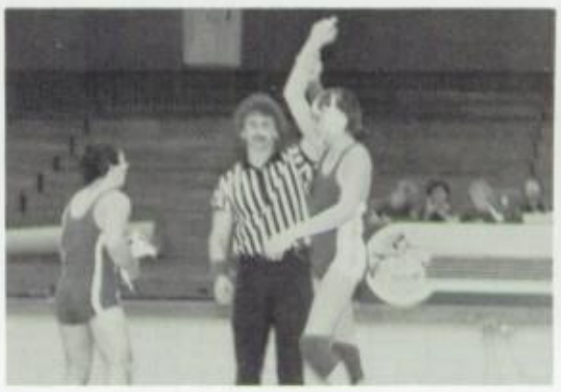

138 lbs.

Joe Bradshaw

Record: 17-9

Pins: 10

112 lbs.

Rob Sherer

Record: 5-17

Pins: 4

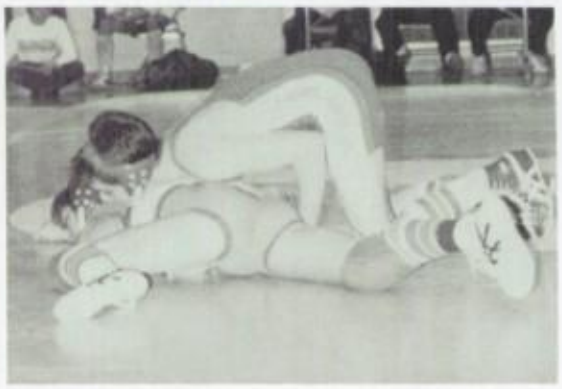

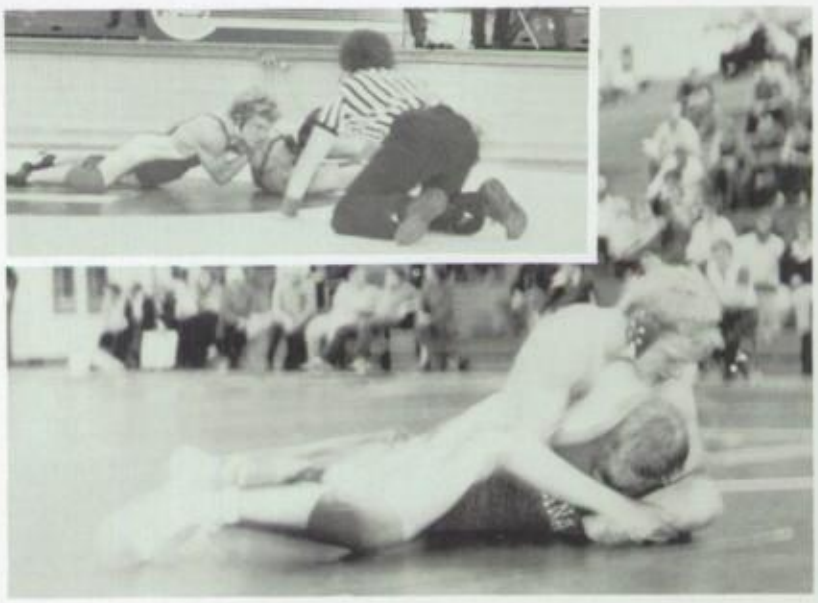

145 lbs. — Brad Schwartz, co-captain.
He lead the team with 40 takedowns and 17 escapes. Record: 21-5. Pins: 15.

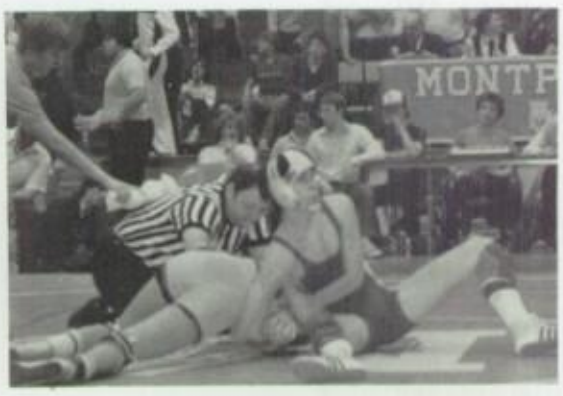

119 lbs.

Mike Wilson

Record: 25-5-1

Pins: 9

155 lbs.

Bob Lippi

Record: 14-7

Pins: 6

Reserve

Chris Joseph

Record: 1-2

Pins: 1

167 lbs.

Sheridan Richey

Record: 4-11

Pins: 2

Brian Johnson Record: 3-0 Pins: 3

Brian Wisener Record: 3-2 Pins: 2

FOOD!

175 lbs. Andy West

Record: 5-14 Pins: 1

Photo not available

185 lbs.

Rob McKinney

Record: 7-8

Pins: 4

HWT.

Greg Barrel

Record: 4-15

What did you say Joe?

Reserve

Keith Hill

Record: 2-0

Pins: 2

Lancers	Spencerville
48 / 45	18 / 24
	Miss. Valley
41	23
	Heritage
42	29
	Hicksville
34	29
	Coldwater
39	34
	Ayersville
20	42
	Wayne Trace
33	41
	Paulding
19	50
	Van Wert
17	52

season dual record 7-4

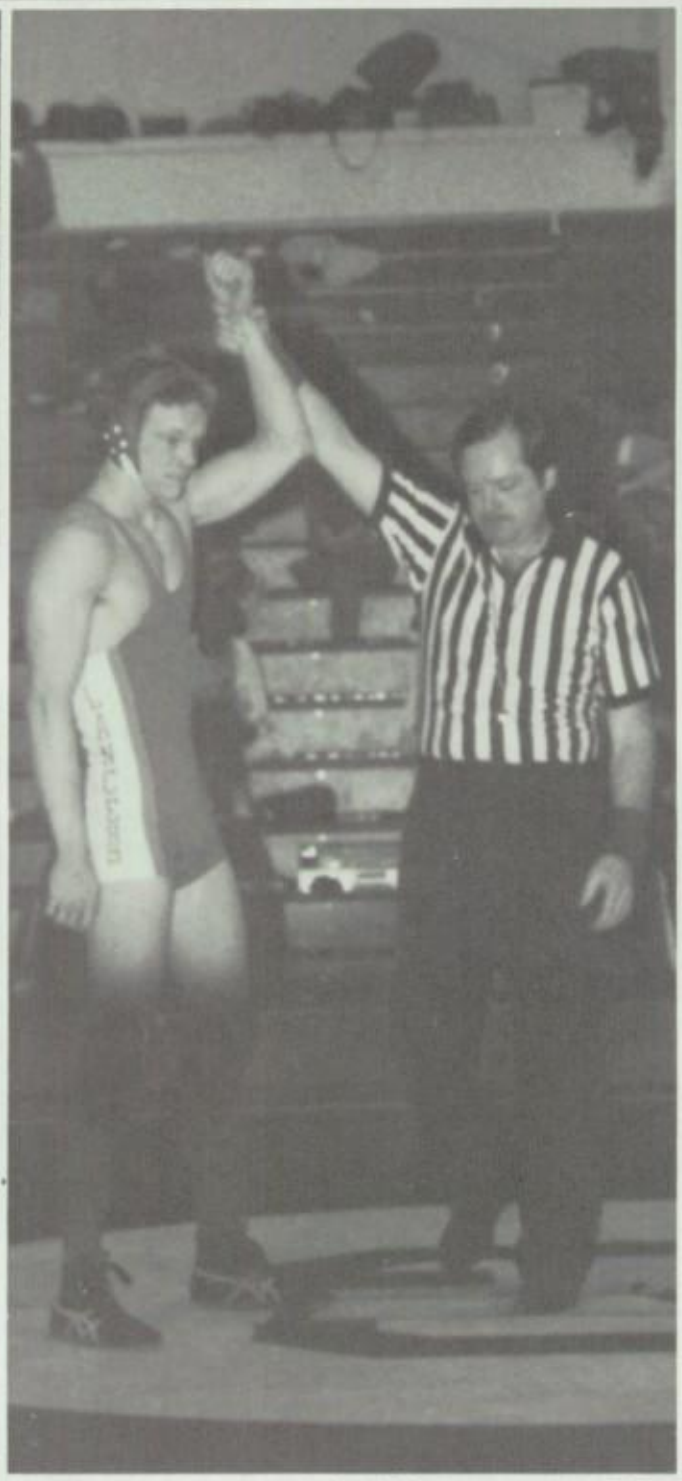

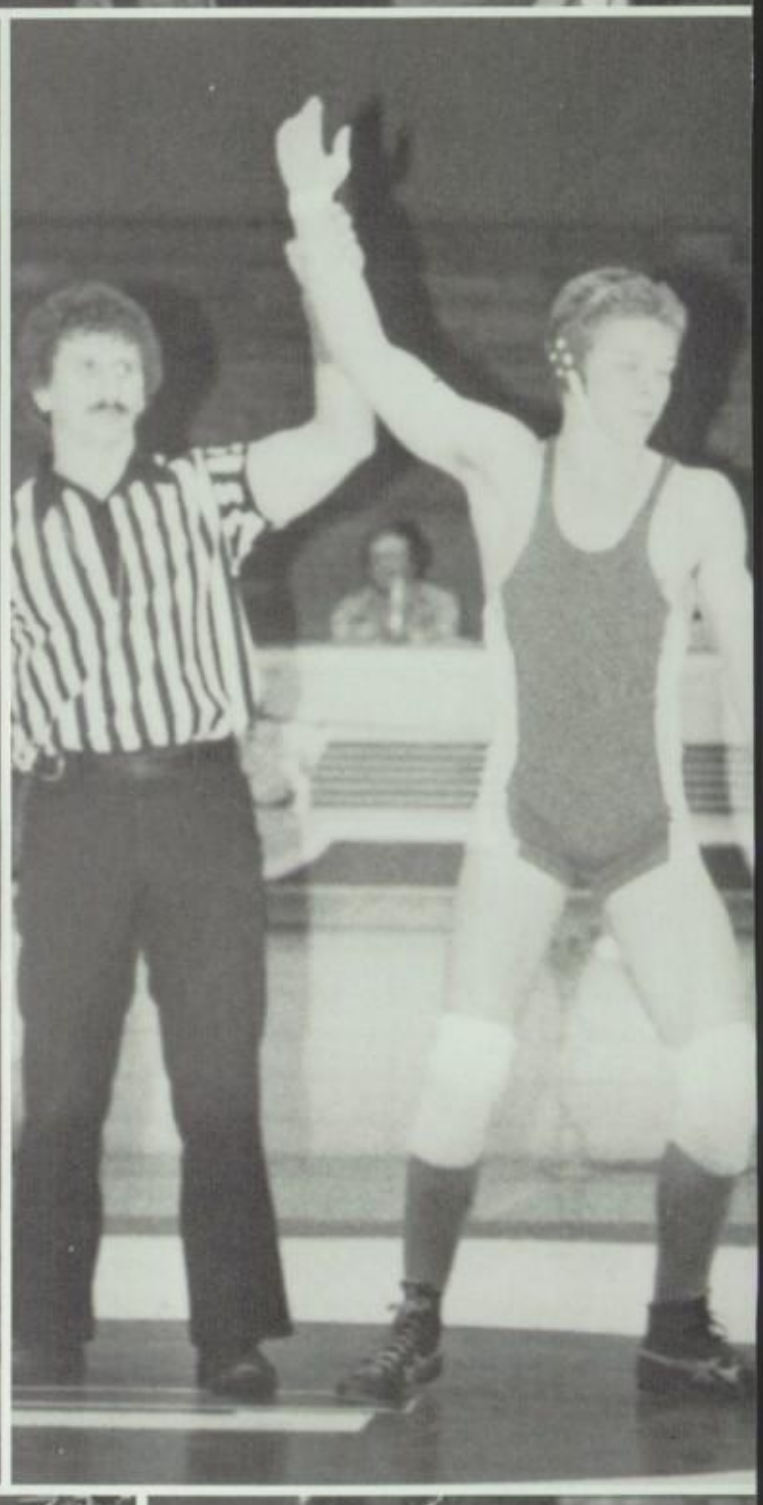

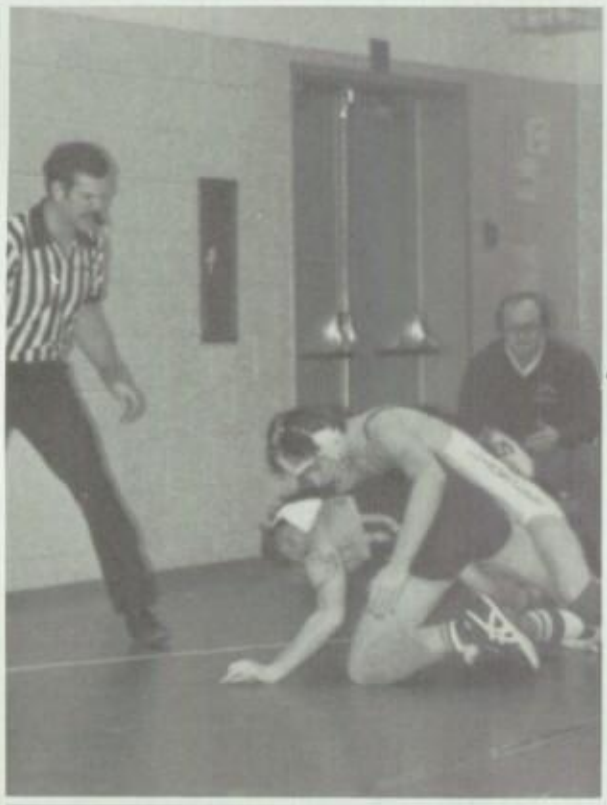

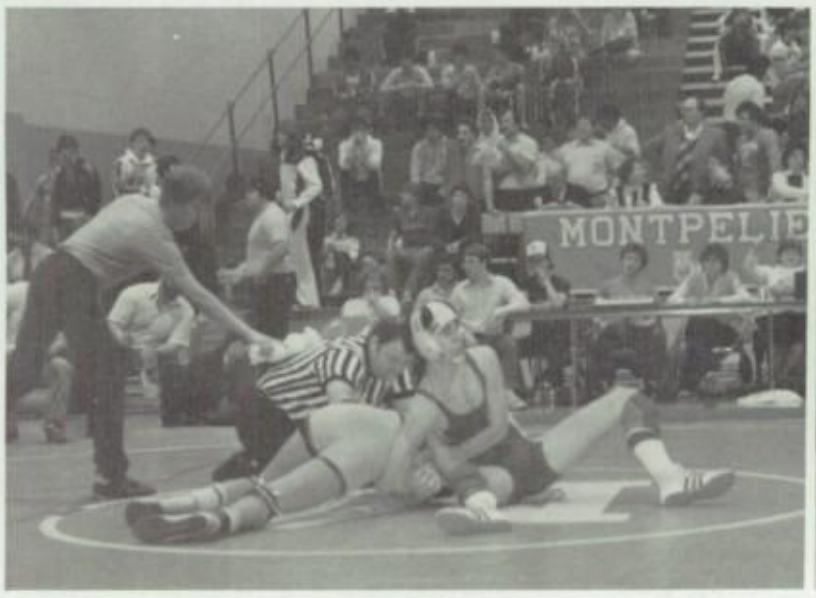
MONTPELIE

ATHLETICS

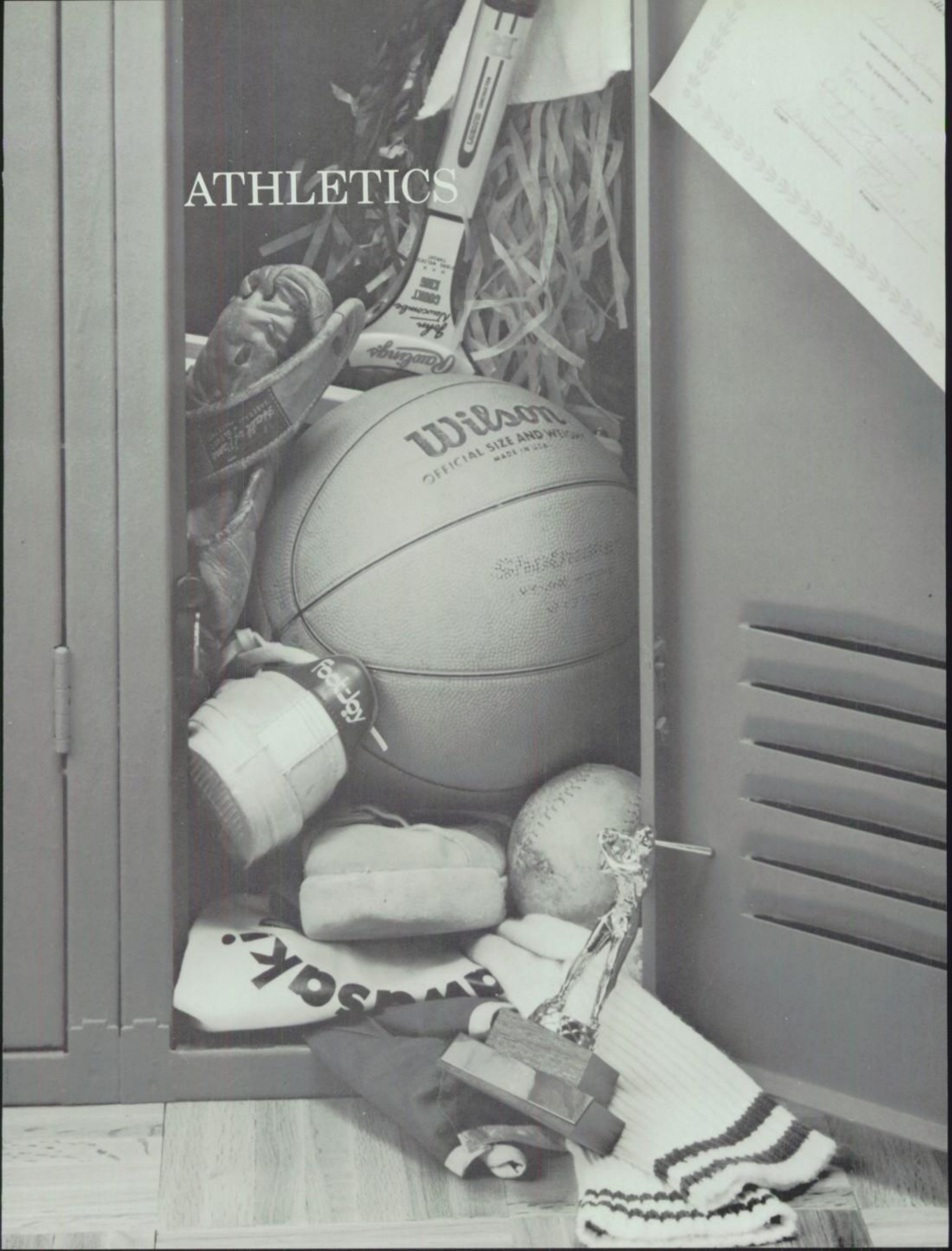

BASEBALL

Sranding: Tim Wolfrum, John Rist, Chad Adams, Mike McCall, Eric Agler, Brian Bartz. Kneeling: Ron Burden, Mike Patterson, Joe Bradshaw, Keith Hill, Greg Leeth, Matt Pollock.

LANCER HIGH

Back row, (l to r): Brenda Keith, stat.; Clint Myers; Steve Arnold; Frank Reynolds; Rob Thompson; Jason Adams; Dave O'Keefe; Jason Rager; Scott Oberlitner; Tim Adam; Mike Reynolds; Missy Thompson, stat.; Coach Vaughn Schellhouse. Front row, (l to r): Shannon Wenzke; Craig King; Jeff Snyder; Mike Branson; Gene Tracy; Thom Witherow; Dinnis Renner; Travis Stemen; Pat Dietrich; Rick Thompson; & Doug Ashbaugh.

SCHOOL TRACK

On The Right Track

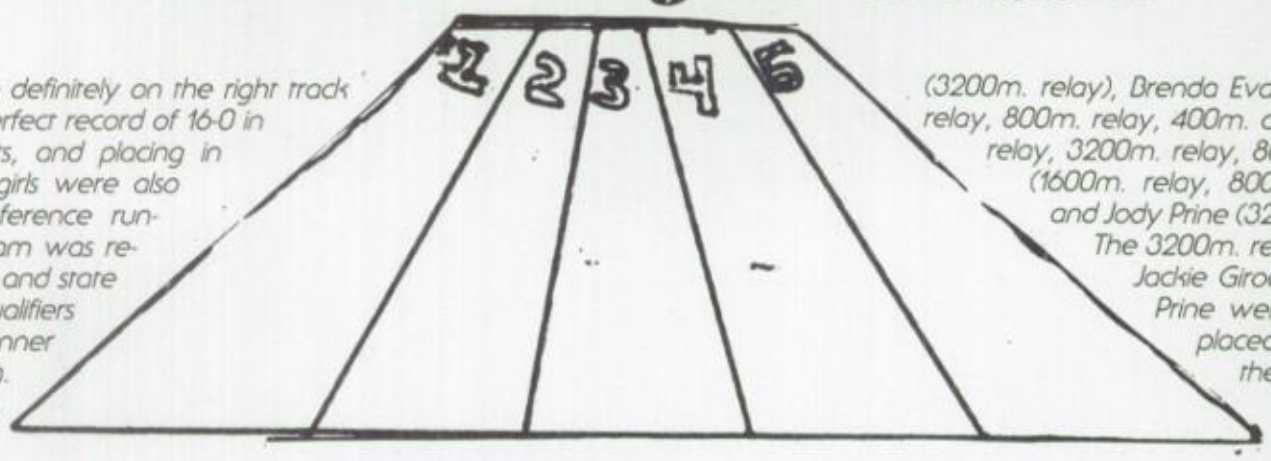

The Lady Lancers were definitely on the right track this season by having a perfect record of 16-0 in duel and triangular meets, and placing in several invitationals. The girls were also the 1985 Northwest Conference runners-up. The girls track team was represented well at regional and state levels also. The regional qualifiers were as follows: Diana Renner (Discus), Deb Yates (800m. relay), Nancy Nolan (3200m. relay), Brenda Evans (3200m. relay, 1600m. relay, 800m. relay, 400m. dash), Jackie Girod (1600m. relay, 3200m. relay, 800m. relay), Teresa Wilson (1600m. relay, 800m. relay, 3200m. relay), and Jody Prine (3200m. relay, 1600m. relay). The 3200m. relay team of Brenda Evans, Jackie Girod, Teresa Wilson, and Jodi Prine were the state qualifiers and placed fifth. Congratulations to all the girls on the team and to Coach Arnold for another spectacular season.

Back: Sharon Yakos — Stat., Joy Eversole — Stat., Stacia Sheets, Lisa Krouskop, Brenda Evans, Nikki Branson, Diane Renner, Jackie Girod, Julie Doner, Jodi Prine, Betty Thompson, Coach Al Arnold.
Middle Row: Kendra Runyon, Teresa Wilson, Rhonda Rank, Deb Profit, Tracey Eversole, Amie Martin, Tammy Miller, Lisa Nolan.
Front Row: Nancy Nolan, Camilla Nyman, Deb Yates, Jeanette Hammons, Cindy Fisher, Lori Evans.

ORGANIZATIONS

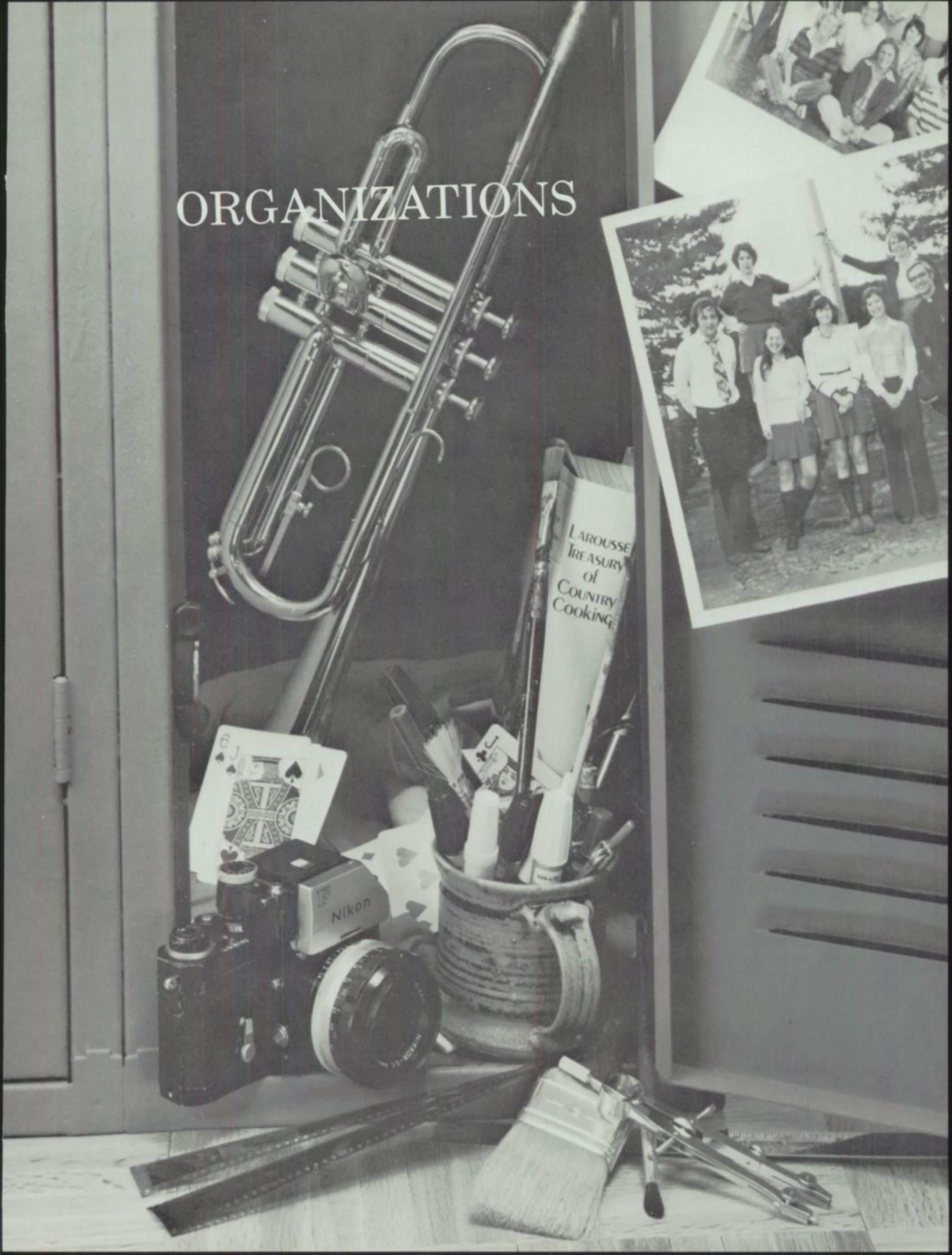

MAJORETTES

Stacia Sheets, Debbie Yates, Jamie Bailey

FLAG CORP

Tabitha Richey, Shelley Harp, Heidi Putt, Patti Friesner, Candy Fronefield

Look at that concentration!!

Gee, is Ronald here yet?

Smile Patti . . .

In action . . .

The serious look . . .

84-85 LANCER BAND

Row 1 — Majorettes Stacia Sheers, Deb Yates and Jamie Bailey.
Row 2 — Val Riggs, Candy John, Lisa Nolan, Kendra Runyan, Lori Evans, Jayme Dougal, Wendy Baer, Tammy Miller, Rhonda Rank, Craig King.
Row 3 — Chris Houts, Missy Miller, Penny Pike, Deb Profit, Tammy Jellison, Janice Hammons, Jeanette Hammons, Julie Doner, Paula Long, Kris Hammons, Karen Robeson, Sharon Yakos, and Flag twirler Candy Fronefield.
Row 4 — Flag twirlers Tabitha Richey and Shelly Harp, Chuck Bearhs, Greg Leeth, Mike Furgeson, Eric German, Matt Pollock, David John, Mike Kimmey, Greg Bartel, Brian Johnson, Gene Tracy, Laura O'Daffer, Beth Jones, and Flag twirlers Heidi Putt and Patty Freisner.

Lookin' good at the 1984 Van Wert county Fair.

'Smile Pretty' says Deb Yates to Stacia Sheers at their first parade of the year in Convoy.

Band Officers — Wendy Baer — Treasurer; Greg Leeth — President; Beth Jones — Vice President; Mike Kimmey — Secretary; Eric German — Librarian; and Julie Doner — Historian.

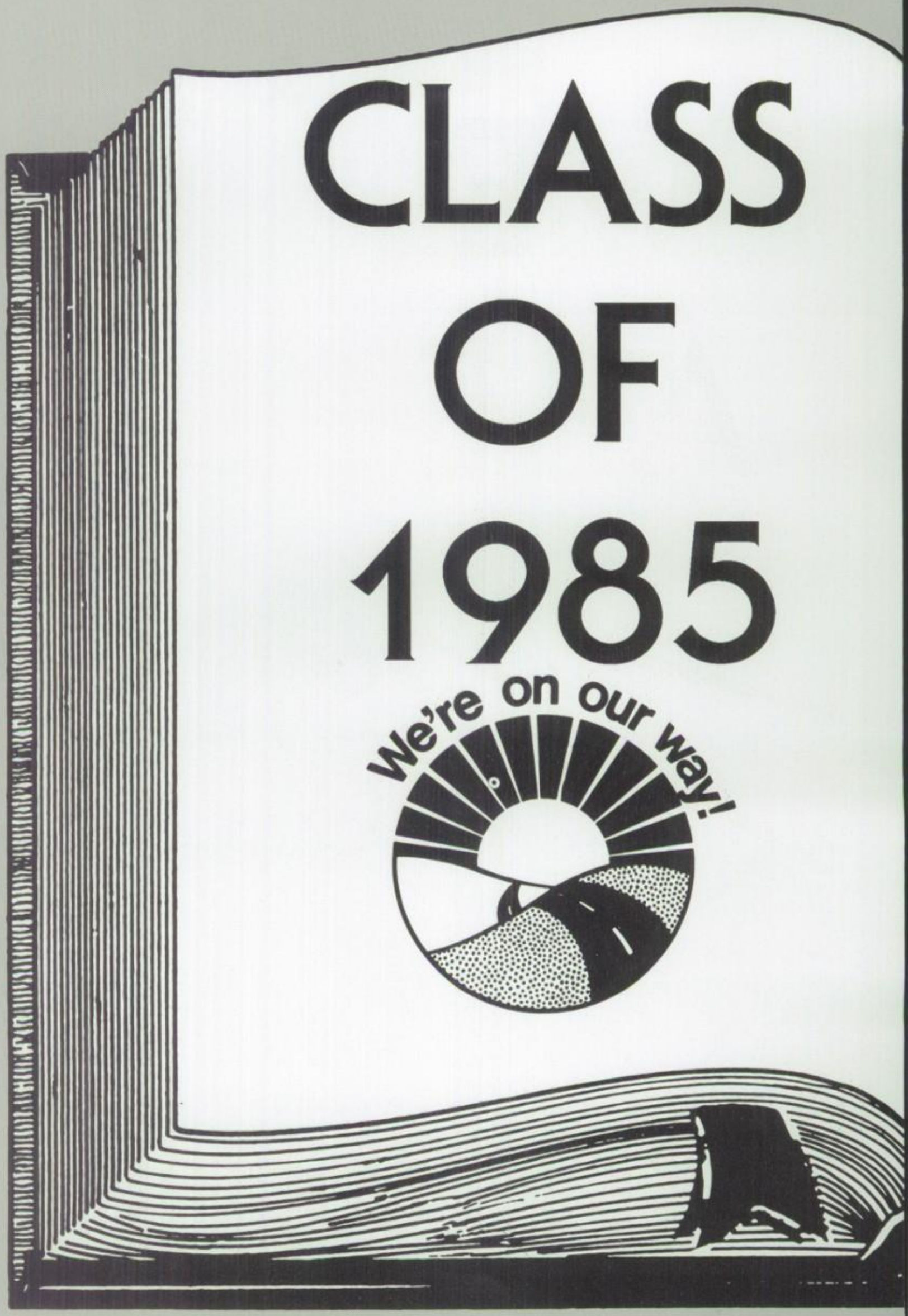
CLASS
OF
1985
We're on our way!

WE
ARE
ON
THE
RIGHT
TRACK

FHA POINTS YOU IN THE RIGHT

DIRECTION

CINDY DOVICH; OFFICER of the year, MISSY THOMPSON; MEMBER of the year, TERRI NOGGLE; JUNIOR DEGREE, RALPH SNYDER; HONORARY MEMBER.

FHA MEMBERS, top to bottom, left to right ROW 1, MICHELLE ADAMS, LISA KROUSKOP, STACY SHEETS, ROW 2, TRACEY JACKSON, WILLIMAE BELL, MISSY THOMPSON, MS. SPRINGER, ROW 3, CAROLYN RENNER, KIM KRANER, CINDY DOVICH, TAMMY JELLISON, and RHONDA STORK, and not pictured TERRI NOGGLE.

FHA Queen and Princess
(Escort) Rod Bowersock, (Princess) Rhonda Stork,
(Queen) Carolyn Renner and (Escort) Chuck Beahrs.

Late night, Carolyn?!

Watch the feet, Rod.

Left: Queen Carolyn & excort Chuck.
Above: Princess Rhonda & escort Rod.

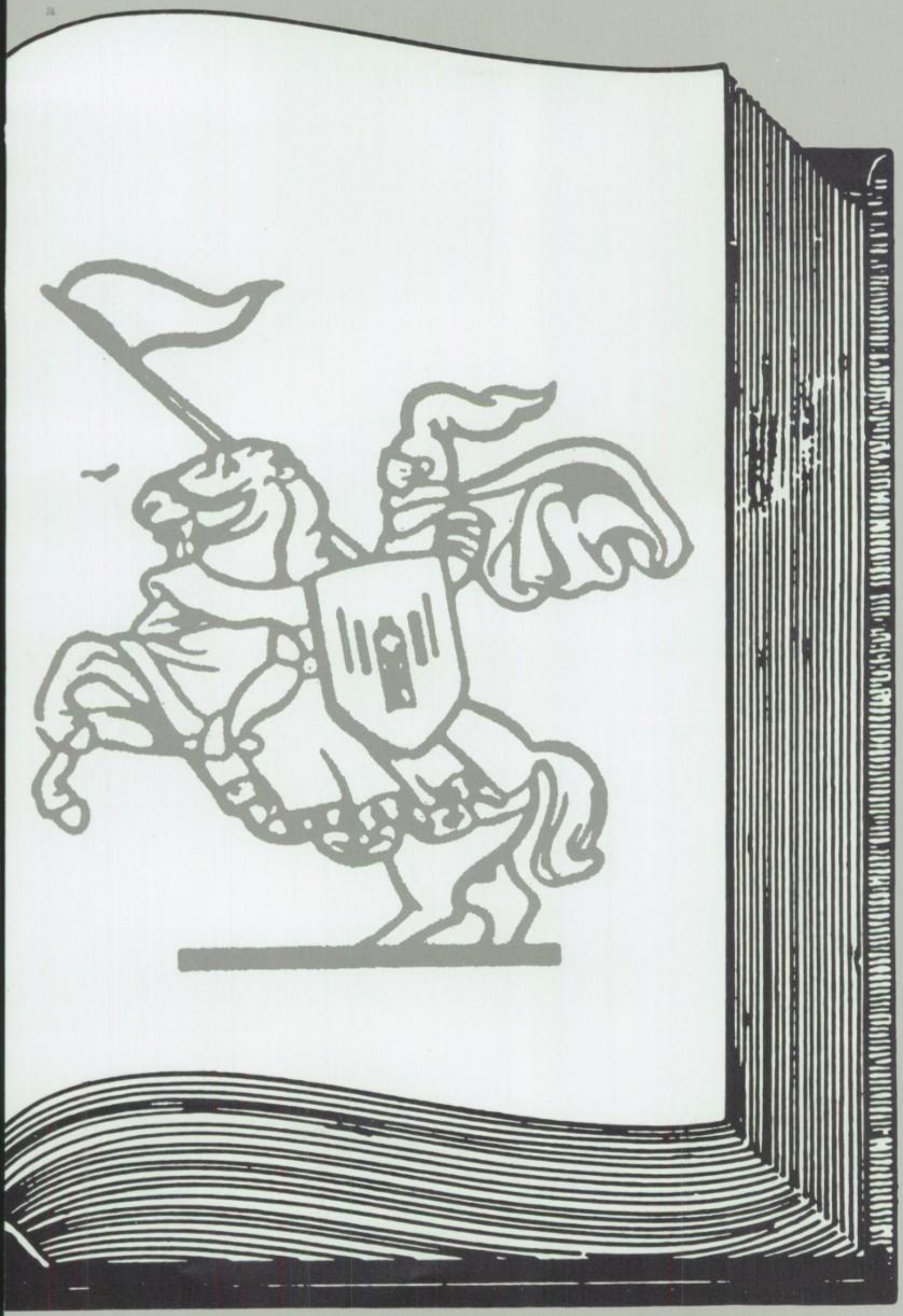

NHS INDUCTION

Mrs. Chrystowski, Beth Jones, Mr. Snyder, Cindy Dovich, Mr. Schellhouse

Denise Portkotter
Kelly Dickman

Diane York
Janice Hammons

Sharon Yakos

Deb Yates
Kelly Ainsworth

Brad Schwartz
Bridger Richey

New Members

Rhonda Srorck
Jeanette Hammons

Mike Kimmey

Club Members Autographs

ORGANIZATIONS

Row 1: Debbie Yates, Kelly Dickman, Sharon Yakos, Beth Jones, Janice Hammons, Amy Tribolet, Row 2: Advisor: Madeline Chrystowski, Bridget Richey, Maureen Blankemeyer, Brenda Schulte, Kelly Ainsworth, Denise Pottkotter, Jeanette Hammons, Row 3: Mike Kimmey, Cindy Dovich, Tammy Jellison, Rhonda Storck, Tammy Hittle, Mike Lehman, Brad Schwartz

NATIONAL HONOR SOCIETY

SCIENCE CLUB

Row 1: Eric German, Mike Kimmey, Rod Mosier, Row 2: Paula Long, Lori Evans, Janice Hammons, Kelly Dickman, Sharon Yakos, Kelly Ainsworth, Tammy Miller, Chris Miller, Row 3: Tammy Hittle, Carol Parker, Amy Hubbard, Steve Parker, Sabrina Hubbard, Kim Conover, Michelle Engel, Brenda Schulte, Rhonda Storck, Bridget Richey Row 4; Advisor: Dave Mathew

Advisor: Linda Steele Michelle Neate, Maureen Blankemeyer, Heather Morris, Debbie Yates, Jayme Dougal, Brad Schwartz, Kim Kraner, Lori Eversole, Candy Fronefield, Christie Thatcher, Jeff Snyder

STUDENT COUNCIL

YEARBOOK

Row 1: Kris Trisel, Missy Thompson, Cyndi Mohr, Terri Noggle, Brenda Phillips, Row 2: Rob Sherer, Mike Sperry, Clint Myers, Tammy Hunt, Kathy Burden, Heidi Putt, Laurie Riggs, Kerri Thompson, Debbie Yates, Janice Hammons, Advisor: Deb Nolan

Row 1: Sharon Yakos, Jeanette Hammons, Rhonda Storck, Janice Hammons, Row 2: Kelly Dickman, Row 3: Cindy Dovich, Row 4: Beth Jones, Row 5: Mike Lehman, Advisor: Linda Steele

SCHOLASTIC BOWL

FRENCH CLUB

Row 1; Deb Profit, Karen Harter, Denise Pottkotter, Rhonda Storck, Brenda Schulte, Janice Hammons, Sharon Yakos, Kelly Ainsworth, Bridget Richey, Maureen Blankemeyer, Row 2: Tammy Miller, Amie Martin, Lori Eversole, Sally Gossard, Eric Hertel, Brian Bartz, Jason Rager, Eric McCracken, Chad Adams, Jeff Snyder, Row 3: Beth Adelblue, Mike Lehman, Betty Thompson, Kelly Dickman, Cindy Dovich, Jayme Dougal, Michelle Longstreth, Steve Arnold, Tim Wolfrum, Greg Leeth, Row 4: Matt Schrodi, Tyson Thatcher, Connie Foster, Paula Long, Kris Hammons, Laura O'daffer, Amy Dixon, Matt Pollock, Michele Neate, Jackie Girod, Advisor: Madeline Chrystowski

AND CLUBS

Row 1: Sharon Yakos, Carolyn Renner, Willamae Bell, Tiffany Thatcher, Row 2: Steve Parker, Heather Morris, Angie Collins, Rod Mosier, Kim Kraner, Terri Noggle, Wendy Baer, Advisor: Rosemary Schroeder

BUSINESS CLUB

NEWSPAPER STAFF

Row 1: Brook Baer, Heidi Putt, Missy Miller, Kerri Thompson, Cindy Mohr, Terri Noggle, Brenda Phillips, Row 2: Jason Rager, Steve Parker, Michele Neate, Missy Thompson, Willamae Bell, Karen Harter, Advisor: Bill Smith

Front row (l-r): Kelly Dickman, Michelle Adam, Deb Profit, Holly Kyle, Cyndi Mohr, Missy Thompson, Heidi Putt, Laurie Riggs. Back row (l-r): Tracey Jackson, Brenda Schulte, Patti Friesner, Brenda Phillips.

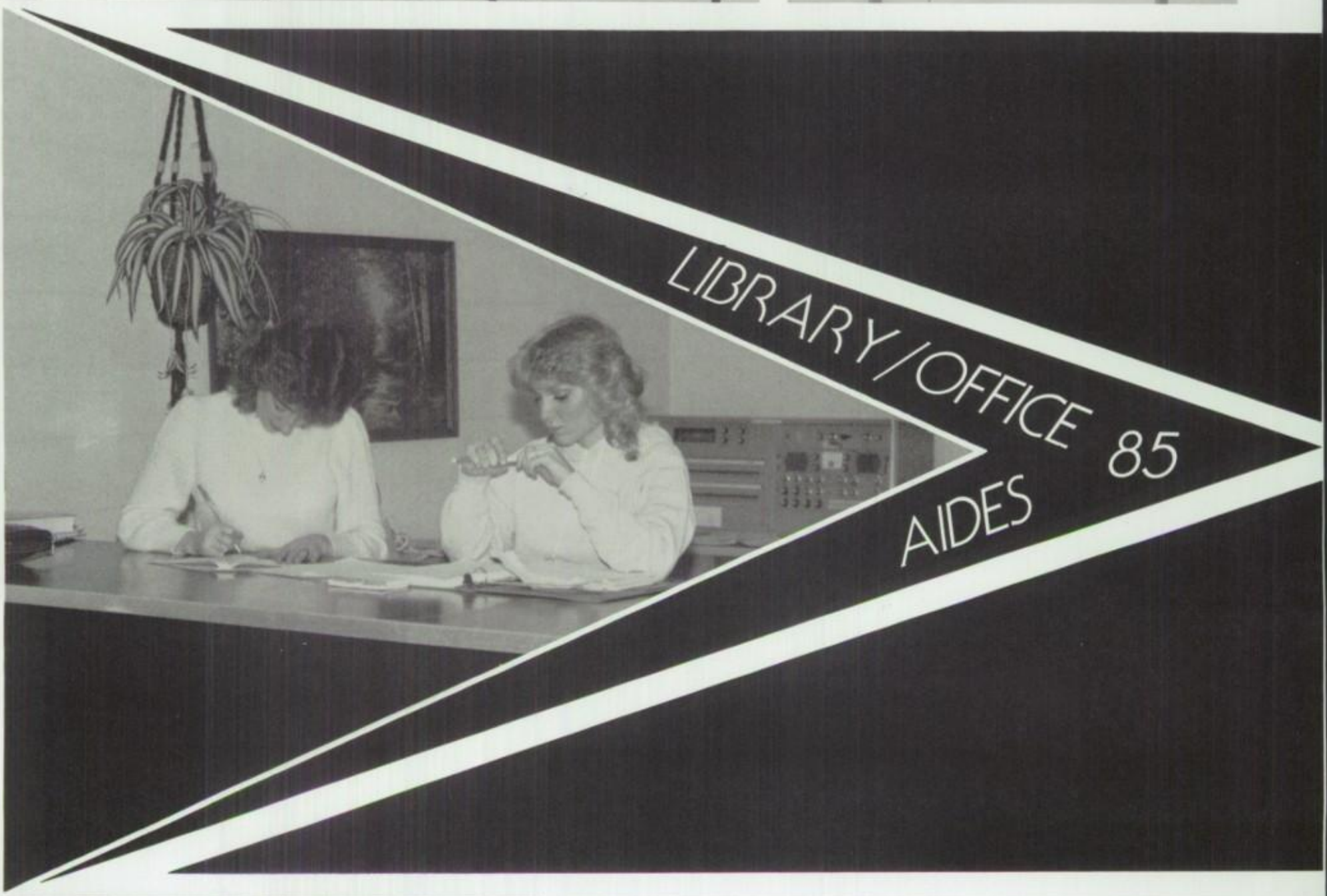

LIBRARY/OFFICE AIDES 85

(l-r): Michele Neate, Amie Martin, Tiffany Thatcher, Jackie Girod, Brook Baer, Wendy Baer, Krista Trisel, Carolyn Renner, Cindy Dovich, Terri Noggle, Candy Fronefield, Tracey Eversole, Heather Morris.

Autographs

Autographs

GRADES

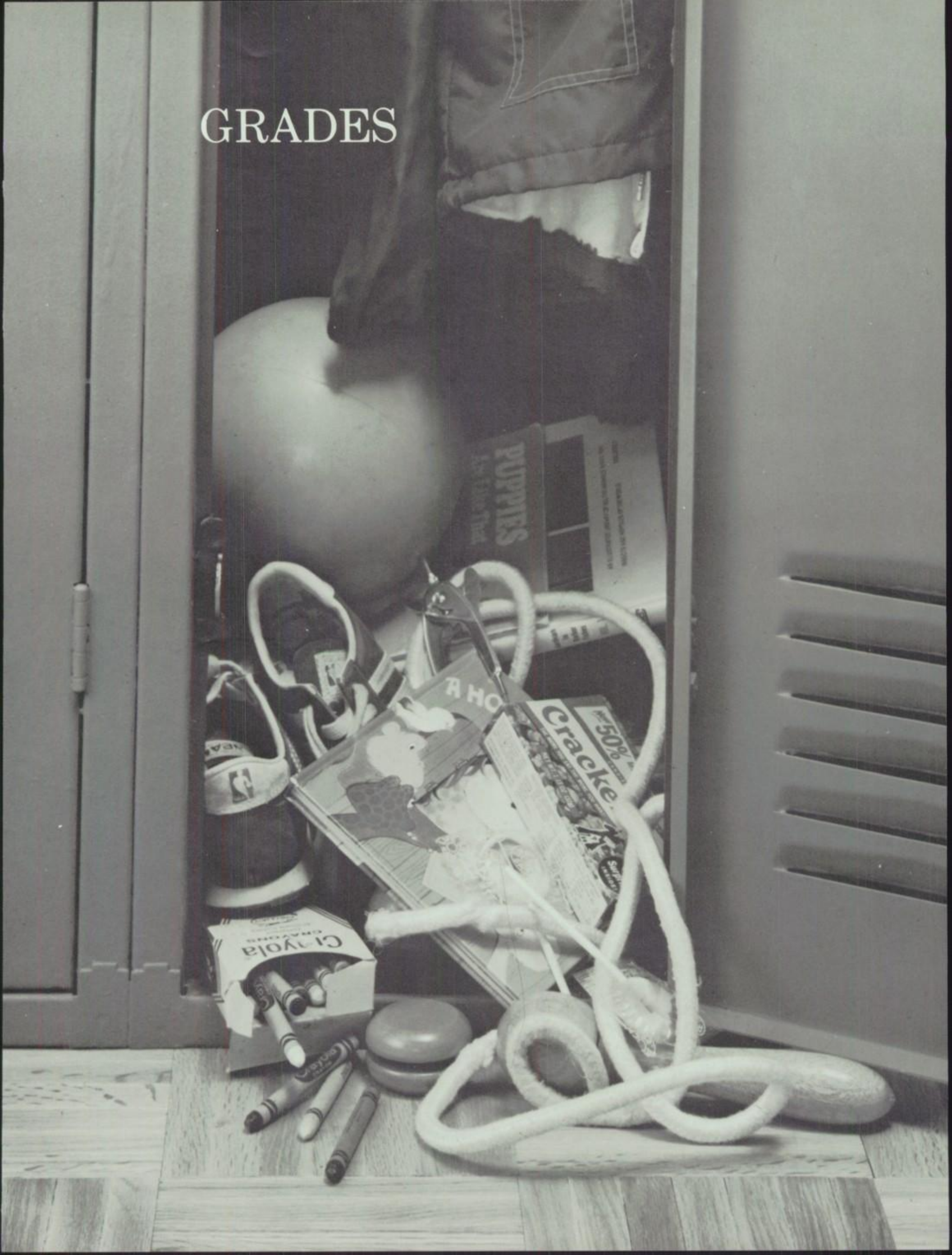

Toby Adams '89
Allison Agler '89
Clark Allen '90
Melissa Anderson '90
Stacia Arn '90

Lisa Baird '89
Lori Baird '89
Howard Baker '89
Angela Bartz '89
Cameka Beahrs '90

Stacey Bear '89
Charla Bigelow '90
Steven Blackmore '90
Jerome Blankemyer '89
Troy Bowersock '89

Robbie Bradford '90
Mary Bridges '90
Tonya Bridges '90
Tony Brotherwood '90

Greg Coil '89
Brian Collins '89
Laura Corcoran '89

Mark Corwin '90
Shane Crider '90

Brian Cronewett '89
Linda Dillon '90

Kim Dovich '89
Brian Ducheney '89
Chad Ducheney '89

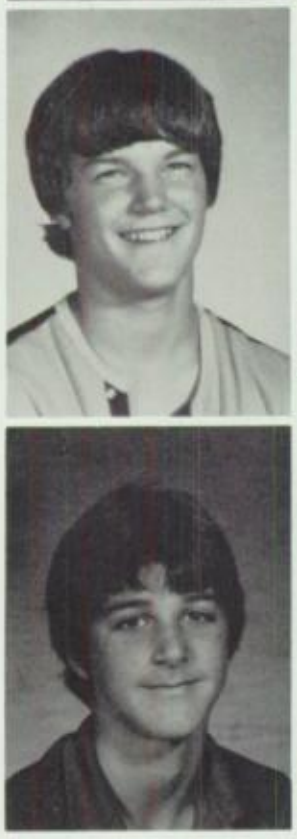

Julie Edwards '89
Terry Enyart '89
Bruce Eursler '90
Jenny Evans '89

William Evans '89
Kevin Fisher '89
Kelly Fleming '90
Ellen Fochr '90
Anessia Foltz '90

Rick Fonr '90
Tammy Franiam '89
Lisa Garwood '89
Julie Germann '90
Todd Gorman '89

David Gutierrez '89
Vicki Gutierrez '89
Renee Haines '89
Jarret Hammons '89
Stacie Harp '90

Nichole Harris '90
Sandra Hart '89
Shawn Hoersten '89
Ben Hubble '89
Quinnin Jessee '90

Christina John '90
Michelle John '89
Tim Johnson '90
Jay Jones '89
Brad Keith '89

Heather Kiracofe '90
Gail Lane '89
Stacey Leerth '90
Charles Lehman '89
Brad Lewis '89

Chris Linton '89
Jenni Lippi '90
Kristina Long '90
David Martin '89

Dennis Mengerink '89
Brian Mercer '89
Marcia Mercer '90

Amy Miller '90
Charles Miller '90

Lora Miller '90
Scott Miller '89

Brett Moser '90
Steph Neer '89
Sharon Ostrine '90

Amy Overholt '89
Jason Phillips '89
Brian Poling '89
Heather Poling '90

Robby Pollock '89
Tamara Pollock '90
Angela Porthorter '89
John Porthorter '89
Cynthia Profit '90

Mike Profit '89
Nicole Purr '90
Jill Ray '89
Judith Rees '90
Sarah Rees '89

Brian Renner '90
Scott Rhoades '89
Angela Richie '90
Jarad Richey '90
Tige Rider '90

Darren Riggs '89
Michael Ringwald '90
James Rode '89

Michael Roediger '89
Chad Roth '89
Rhonda Ruffner '90
Brandon Schaadt '90
Carla Schrodi '89

Kristina Schulte '89
Paul Schwartz '90
Jamie Sieberr '90
Ron Sheerrs '89
Jason Smith '89

Michael Smith '90
Scott Snyder '89
Emma Spealman '89
Shane Stokes '90
Aaron Strobel '90

Barbara Sturz '89
Craig Tate '90
Sherry Temple '90
Darren Thompson '89
David Thompson '90

John Thompson '89
Tom Thompson '89
Chris Wannemacher '90
Jenni Welch '89
Marr West '89

Scott Whitenight '90
Janna Wiremane '90
Todd Wolfrum '89
Tamera Young '90
Jason Younis '89

dreams are yours to remember

THE 1985 JR. HIGH VALENTINES QUEEN IS JILL RAY AND THE KING IS TROY BOWERSOCK.

THE 1985 JR. HIGH VALENTINES PRINCESS IS KELLY FLEMING AND THE PRINCE IS BRIAN RENNER.

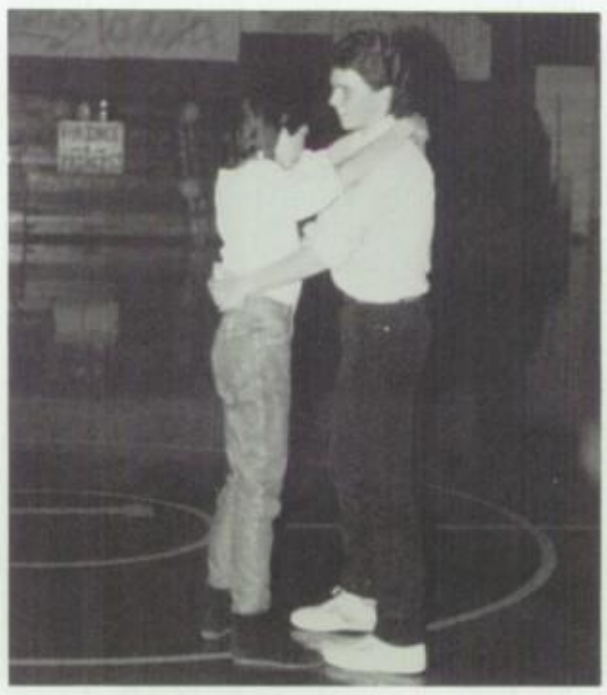

Hot Sounds

ROCK & ROLL

LINCOLNVIEW HIGH SCHOOL FACULTY AND STAFF

THANKS FOR HELPING US IN MOVIN' ON

CLASS OF 1985

It's a bird! It's a plane! . . .

And she said that about me?!?!

He is soo cute . . .

Trouble makers

School lunch?!?!

Your gonna eat that?!?!

This is so much fun I could cry.

Watcha lookin' at?

Oh boy, what do we do now?

Jr High

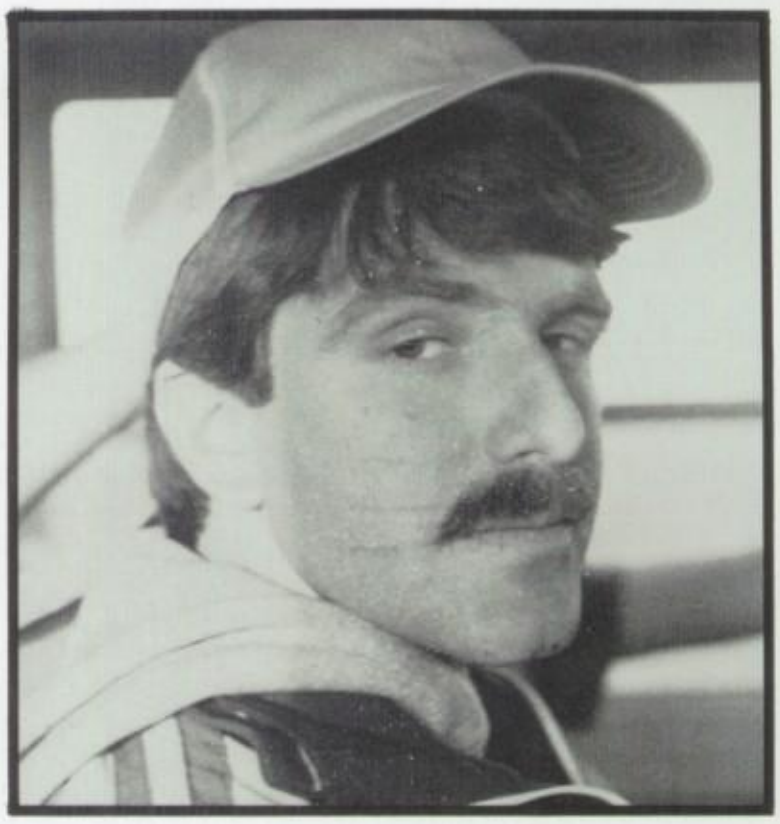

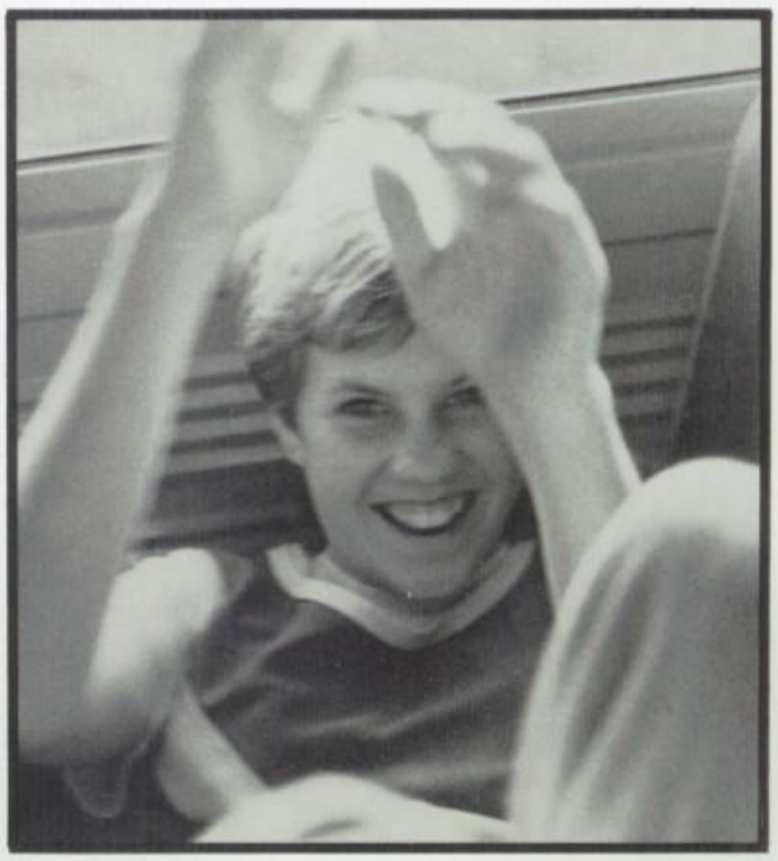

Track

Top (l to r): Chris Linton, Rod Lawson, Darren Riggs, David Martin, Jason Smith, Ronnie Skeens, Jerome Blankemeyer, Jared Richey, Scott Miller, John Thompson. Bottom: Chris Wannemacher, Brian Mercer, Todd Gorman, Scott Snyder, Jay Jones, Brad Lewis, Terry Temple, Scott Rhoades, Darren Thompson, Charlie Lehman.

Top (l to r): Marcia Mercer, Laura Corcoran, Charla Bigelow, Julie Germann, Angie Bartz, Sharon Osting, Cami Beahrs, Angie Pottkotter. Bottom: Anessa Foltz, Heather Poling, Sherry Temple, Stacy Leeth, Ellen Focht, Tammy Pollock.

Jr. Hi. Autographs

FACULTY

Tom Bassett
Social Studies

Tom Bryan
History

Gary Nolan
Science

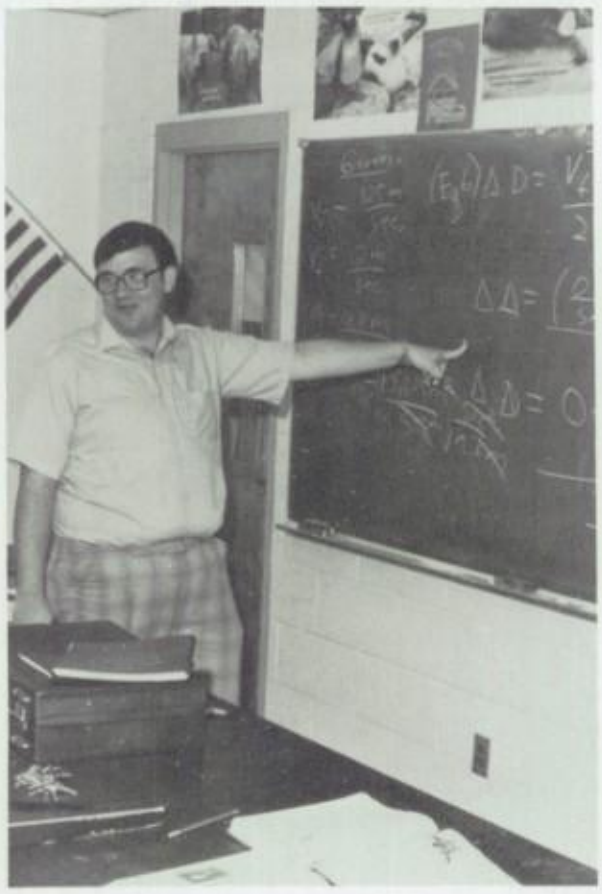

Frank Rohrs
Business

Al Arnold
English

Madeline Chrystowski
English/French

Lane Monroe
Science

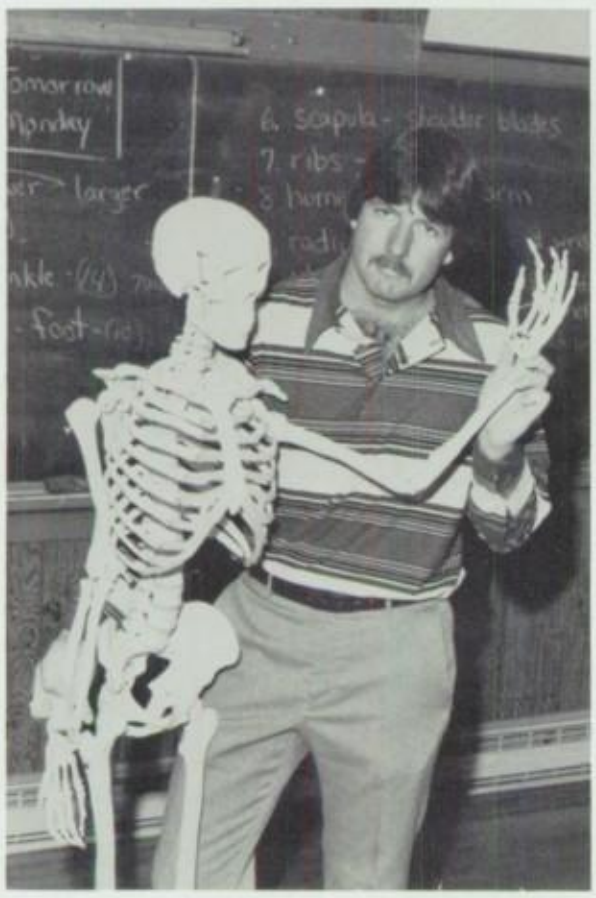

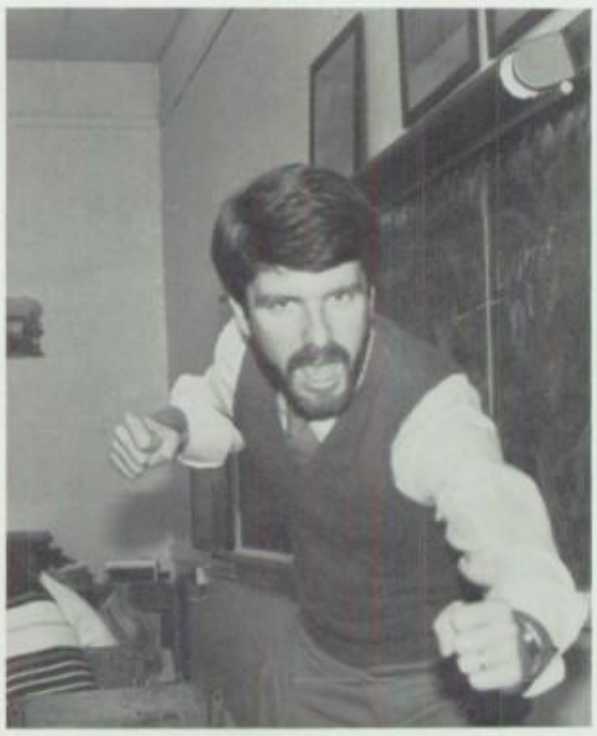

Chris Roberts
Government

Kay Holdgreve
Art

Dave Mathew
Science

Sara Williman
Phys. Ed./Health

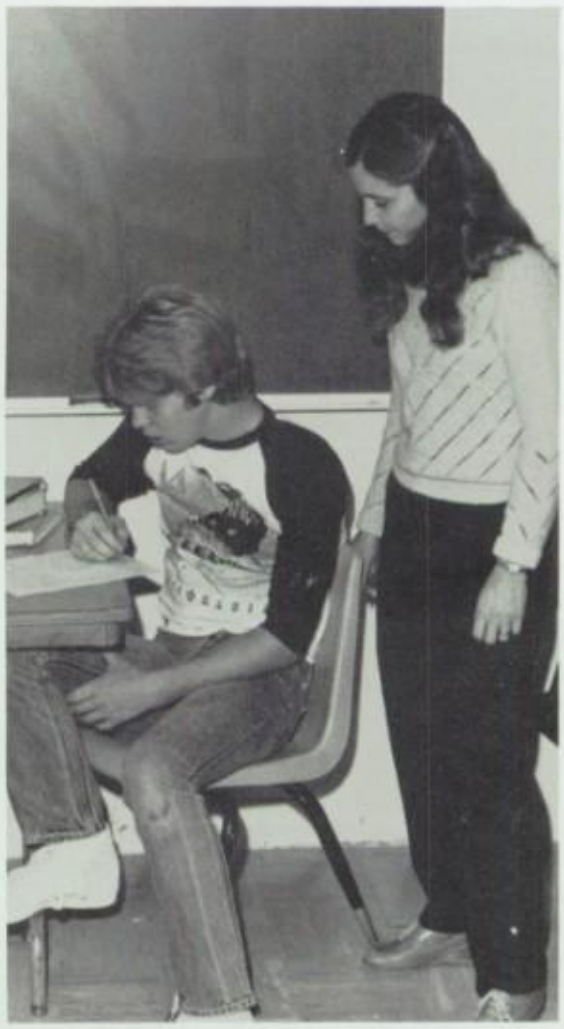

Pat Rhoades
Learning Disabilities

Mr. Bill Smith
English

Ms. Karen Springer
Home Ec.

Mrs. Rosemary Schroeder
Business Ed.

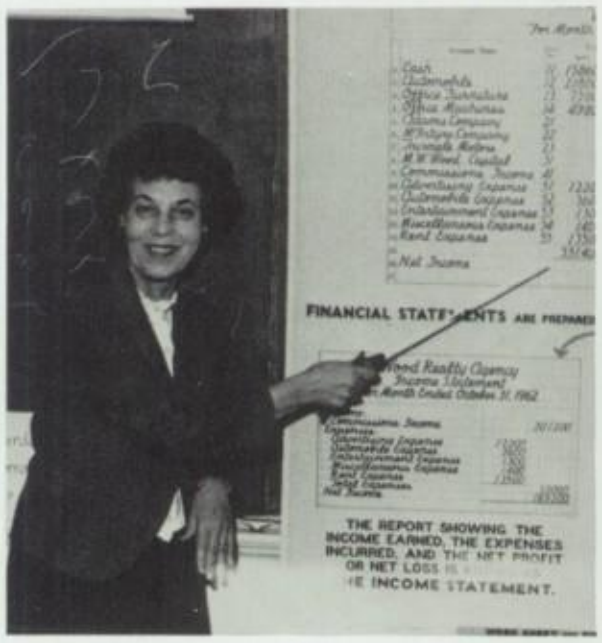

Mr. Art Bauer
Study Hall

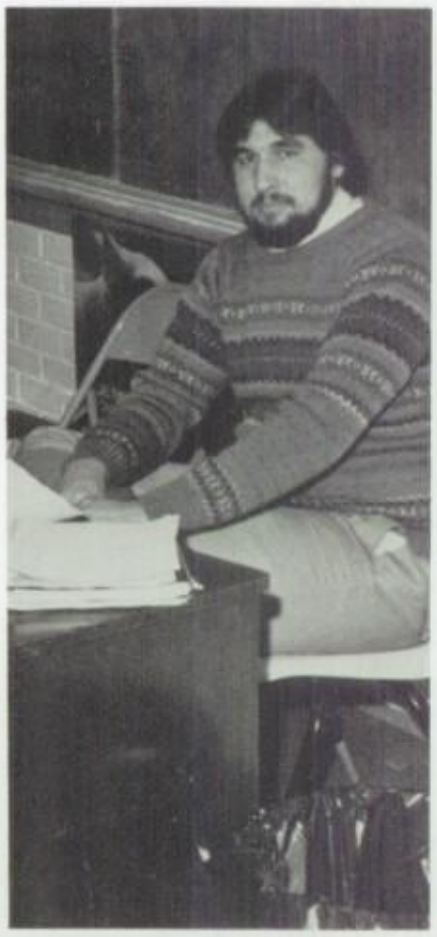

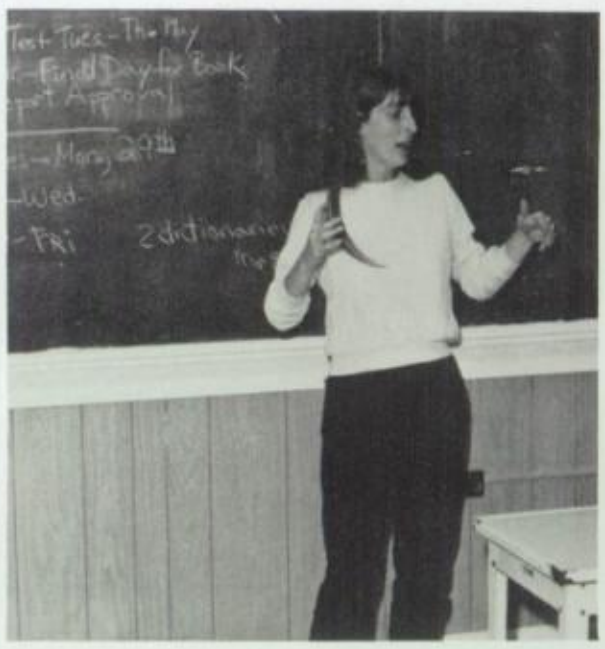

Mr. Mike Badertscher
Math

Mrs. Linda Steele
Math

Ms. Joy Dolly
English

Mr. Bruce Army
Ind. Arts

Ms. Brenda Eickholt
Phys. Ed.

Ms. Deb Nolan
Librarian/Yearbook

Mr. Earl Gerardman
Vo. Ag.

Mr. Bill Massa
Band

Mrs. Becky Reichard
Vocal Music

BEHIND CLOSED DOORS

Dick Kirkendall

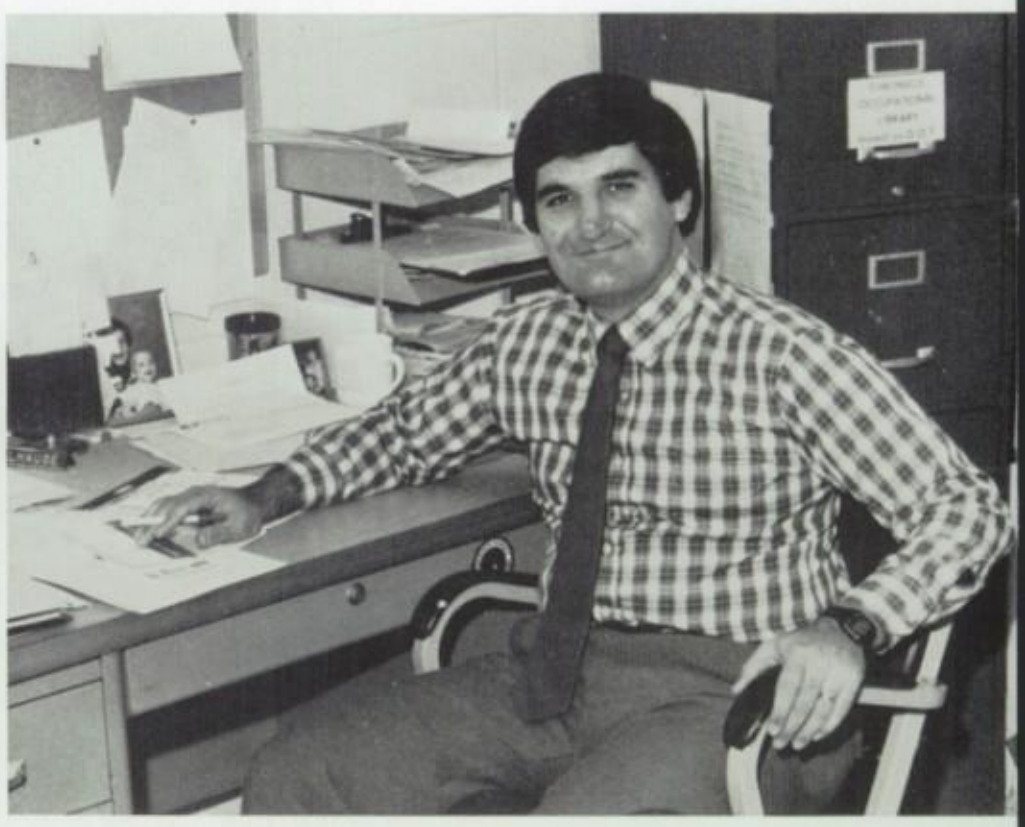

Vaughn Schellhouse

Mike Owens

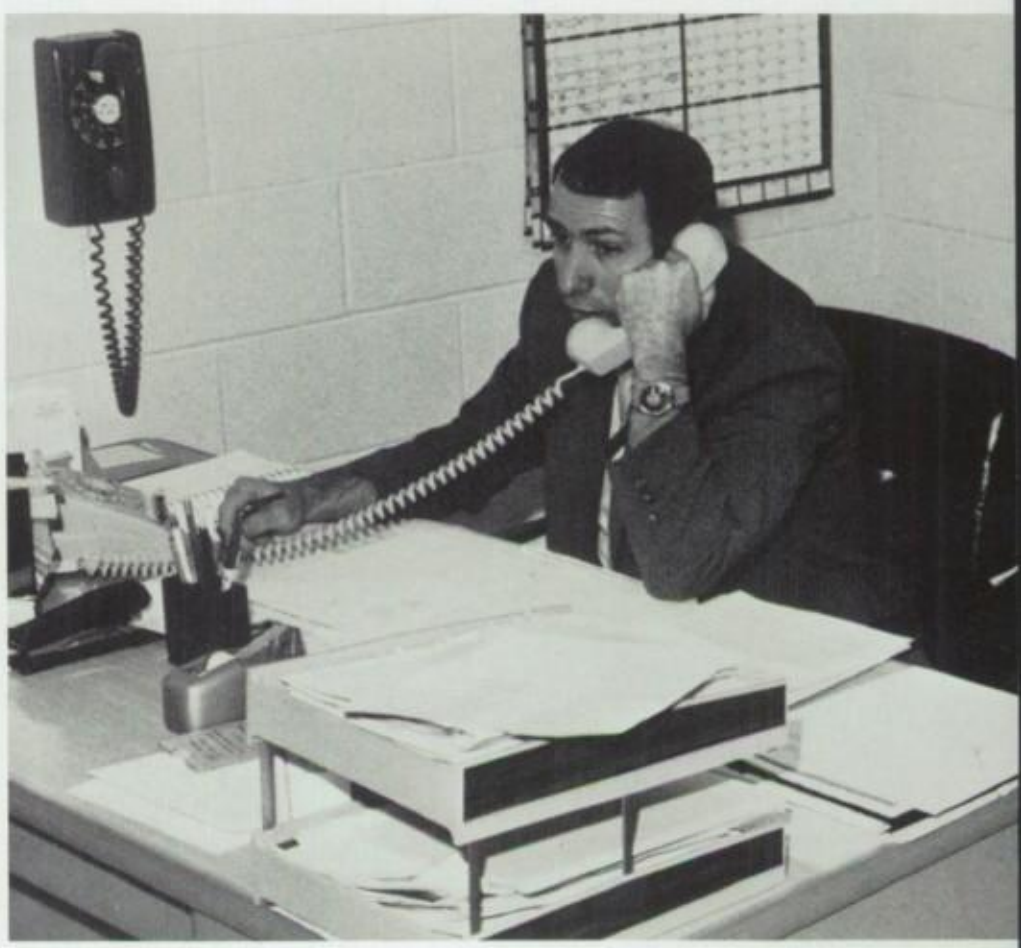

Ralph Snyder

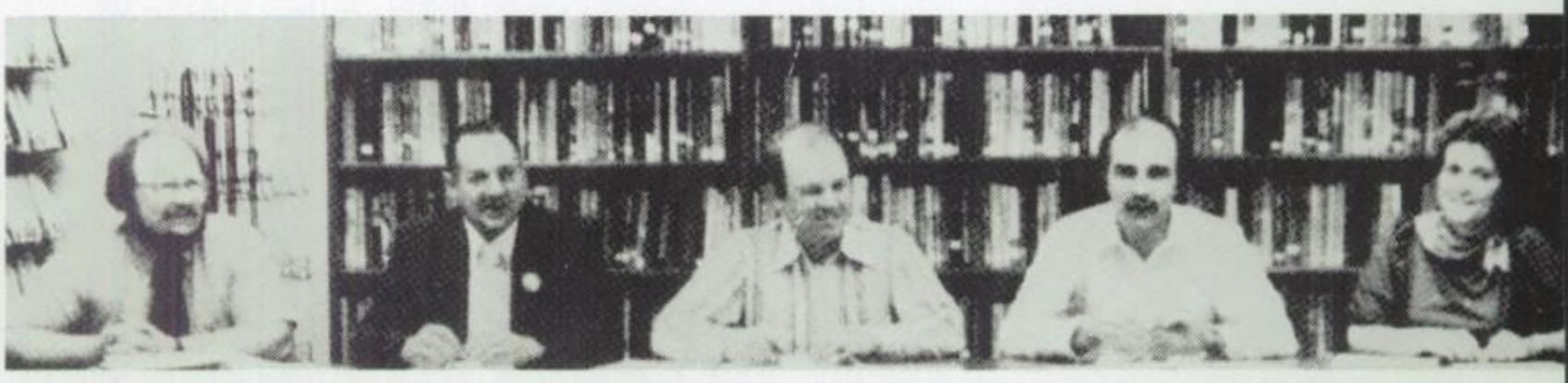

1984-85 School Board — Milo Schaffner; Chuck Hammons; Larry Bowsher; Dave Jones; Bev Collins.

WE'VE GOT IT ALL TOGETHER

Janet Myers

Barb Adams

Ruth Lape

Ruth Girod

I'm sooo tired.

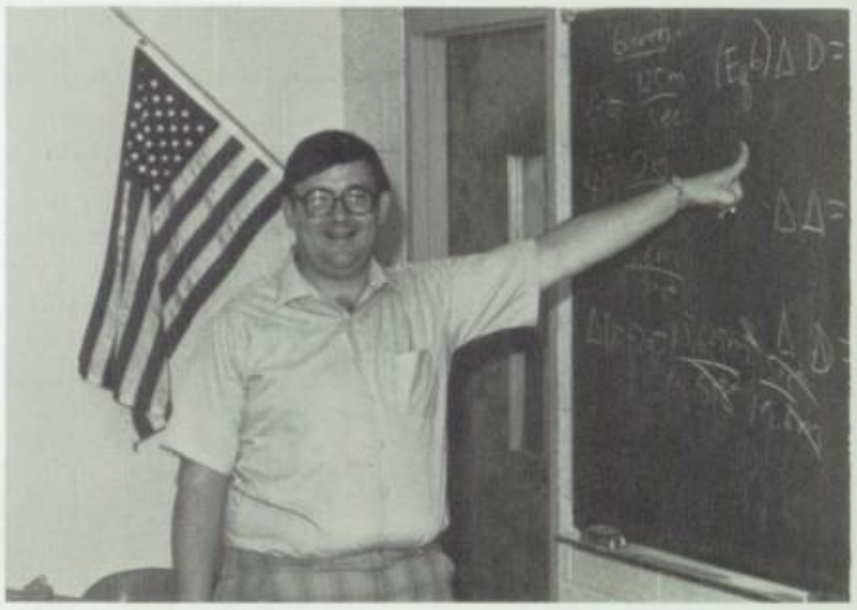

I come from our there.

Back off, Just back off!!!!

Come on in.

I need a vacation bad!!!

Bang! Bang! Your dead!!

My back is killing me.

Go ahead, make my day!!!

ACTIVITIES

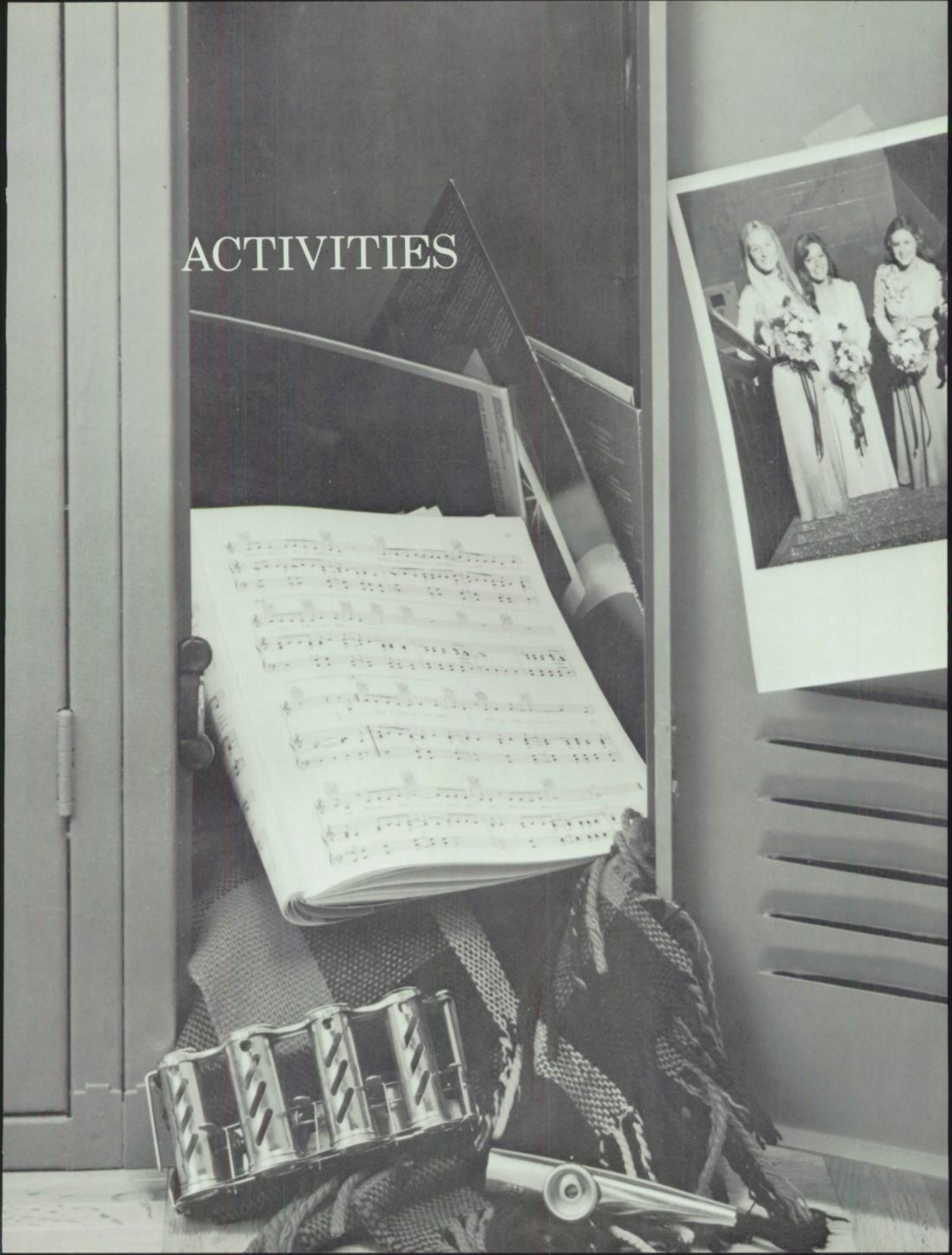

SENIORS

JUNIORS

SOPHOMORES

FRESHMEN

OLYMPIC DAY!

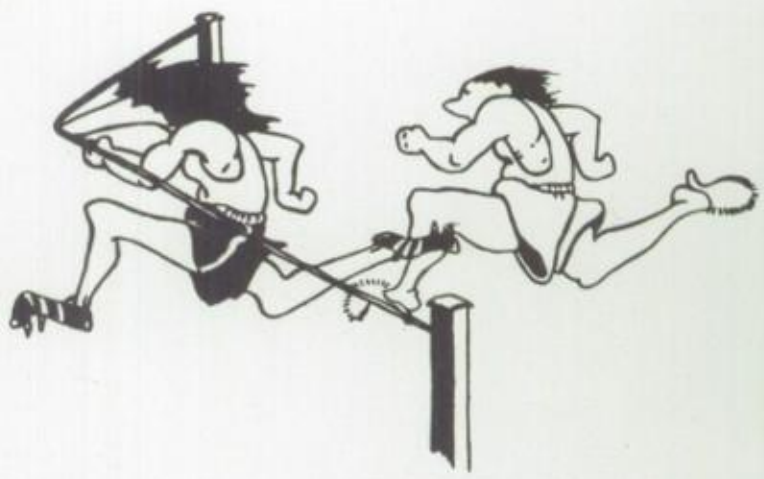

1984 WORLD EVENTS

84-01

ENGLAND'S PRINCE HARRY — Charles and Diana had a second son, Prince Harry, third in line for succession to the British throne.

84-02

WORLD SERIES FOR THE TIGERS — The Detroit Tigers beat the San Diego Padres four games to one to win the 1984 World Series.

84-03

LIBERTY GETS A FACE LIFT — After 98 years of wear, the Statue of Liberty began receiving badly needed repair, including new iron supports and a new gold-plated torch.

84-04

SPACE WALK — Mission specialists aboard the Shuttle Challenger used manned maneuvering units to "walk" in space independent of their spacecraft.

84-05

INNOCENT — Former automaker John DeLorean was acquitted after a long and highly publicized trial.

84-06

VICTORY — Michael Jackson and his brothers performed 55 concerts on their massive "Victory Tour" throughout the U.S. There had been initial controversy over high ticket prices.

84-07

SOVIET FUNERAL — Soviet leader Yuri Andropov died on Feb. 9 and Konstantin Chernenko succeeded him.

84-08

OLYMPICS, YUGOSLAV STYLE — At the winter Olympics in Sarajevo, the U.S. netted four gold and four silver medals. Scott Hamilton won the men's figure skating and Steve Mahre won the Giant Slalom.

84-09

NOT SO TRIVIAL — Trivial Pursuit was the game of the year. Students at St. Vincent College in Latrobe, PA, even built a giant board for a trivia contest.

84-10

WHO YA GONNA CALL? — "Ghostbusters", a comedy/horror movie starring Dan Aykroyd, Bill Murray and Harold Ramis, was the highest grossing movie of 1984, earning over $200 million by year end.

84-11

ELECTION '84 — Presidential candidates Ronald Reagan and Walter Mondale took part in two televised debates. The debates were close; the election wasn't. Reagan was reelected by a wide margin.

84-12

FAMINE IN ETHIOPIA — Millions suffered in northern Africa from a famine caused by several years of drought. Belatedly aware of the tragedy, leading nations rushed food and money to the scene.

MOVIN' ON

84-01

ENGLAND'S PRINCE HARRY — Charles and Diana had a second son, Prince Harry, third in line for succession to the British throne.

84-02

WORLD SERIES FOR THE TIGERS — The Detroit Tigers beat the San Diego Padres four games to one to win the 1984 World Series.

84-03

LIBERTY GETS A FACE LIFT — After 98 years of wear, the Statue of Liberty began receiving badly needed repair, including new iron supports and a new gold-plated torch.

84-04

SPACE WALK — Mission specialists aboard the Shuttle Challenger used manned maneuvering units to "walk" in space independent of their spacecraft.

84-05

INNOCENT — Former automaker John DeLorean was acquitted after a long and highly publicized trial.

84-06

VICTORY — Michael Jackson and his brothers performed 55 concerts on their massive "Victory Tour" throughout the U.S. There had been initial controversy over high ticket prices.

84-07

SOVIET FUNERAL — Soviet leader Yuri Andropov died on Feb. 9 and Konstantin Chernenko succeeded him.

84-08

OLYMPICS, YUGOSLAV STYLE — At the winter Olympics in Sarajevo, the U.S. netted four gold and four silver medals. Scott Hamilton won the men's figure skating and Steve Mahre won the Giant Slalom.

84-09

NOT SO TRIVIAL — Trivial Pursuit was the game of the year. Students at St. Vincent College in Latrobe, PA, even built a giant board for a trivia contest.

84-10

WHO YA GONNA CALL? — "Ghostbusters", a comedy/horror movie starring Dan Aykroyd, Bill Murray and Harold Ramis, was the highest grossing movie of 1984, earning over $200 million by year end.

84-11

ELECTION '84 — Presidential candidates Ronald Reagan and Walter Mondale took part in two televised debates. The debates were close; the election wasn't. Reagan was reelected by a wide margin.

84-12

FAMINE IN ETHIOPIA — Millions suffered in northern Africa from a famine caused by several years of drought. Belatedly aware of the tragedy, leading nations rushed food and money to the scene.

PROM NITE:

SOMEWHERE OVER THE RAINBOW

Autographs

AUTOGRAPH DESIGN #2

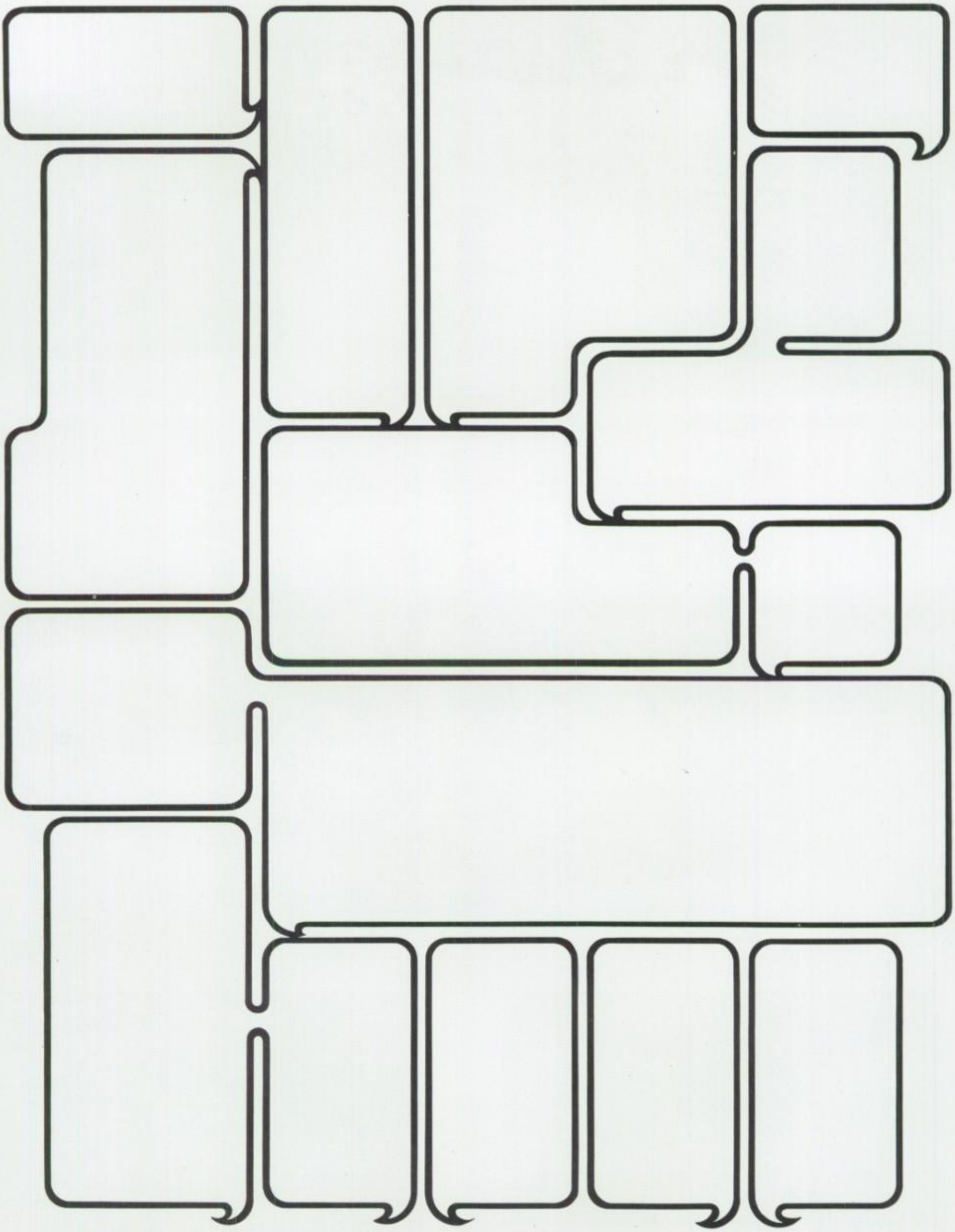

Well, what do you have to say?

GRADUATION

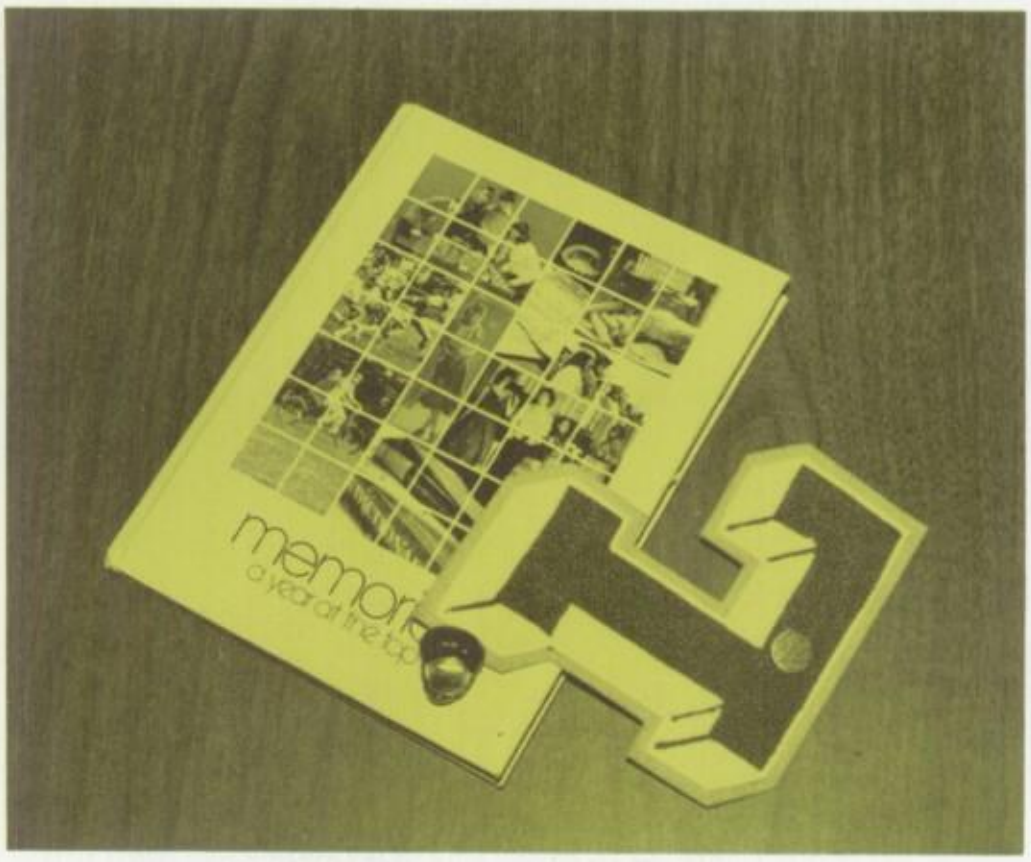

SPECIAL MOMENTS

SPECIAL MEMORIES

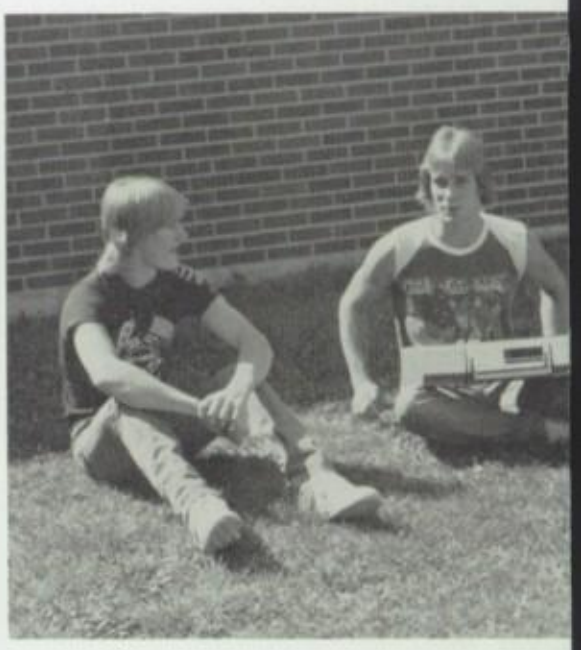

The moments that we spent to gether made the years pass and seem so very special. Whenever we were together there was a certain quiet and serene quality that made for some of the happiest times. Thank you for being there and for caring so much. Now we shall pass on to new lives and new beginnings. May the class of 1985 find all that they are looking for and may they never forget the support and under standing that their friends give so will ingly.

TO A FRIEND

I love you not only for what you are, but for what I am when I am with you.

I love you not only for what you have made of yourself, but what you are making of me.

I love you for the part of me that you bring out.

I love you for putting your hand into my heaped-up heart and passing over all the foolish and frivolous and weak things that you can't help dimly seeing there, and for drawing out into the light all the beautiful radiant belongings that no one else had looked quite far enough to find.

I love you for ignoring the possibilities of the fool and weakling in me, and for laying firm hold on the possibilities of the good in me.

I love you for closing your ears to the discords in me, and for adding to the music in me by worshipful listening.

I love you because you are helping me to make of the timber of my life not a tavern, but a temple, and of the words of my every day not a reproach, but a song.

I love you because you have done more than any creed could have done to make me happy.

You have done it without a touch, without a word, without a sign.

You have done it first by being yourself.

After all, perhaps this is what being a friend really means.

MOVIN' ON

I still remember the first time
I walked into the door,
At five years old this school
looked like the world and so much
more.
And yet my soul longed
to keep movin' on.
As years went by with tests and
grades I somehow always knew,
That with hard work and confidence
I'd somehow make through,
And yet my soul longed
to keep movin' on.

Through many tears and happy times
through boys and proms and friends,
I won't forget these special times
that soon will have an end.
And yet my soul longs
to keep movin' on.

Tomorrow brings me promises of dreams that might
come true,
And so I reach beyond today
but still I think of you.
And yet my soul longs
to keep movin' on.

Yes my soul is movin' on.

Debbie Yates
April 12, 1985

The Yearbook staff would like to express a special thanks to:
Missy Edwards
Mr. Bruce Army
Lou Seddlemeyer
Steve VanAusdale
John Rist and
The Van Wert Times Bulletin
for all their help and support throughout the year.
The Yearbook Staff

AUTOGRAPHS

AUTOGRAPHS

AUTOGRAPHS

ADVERTISING

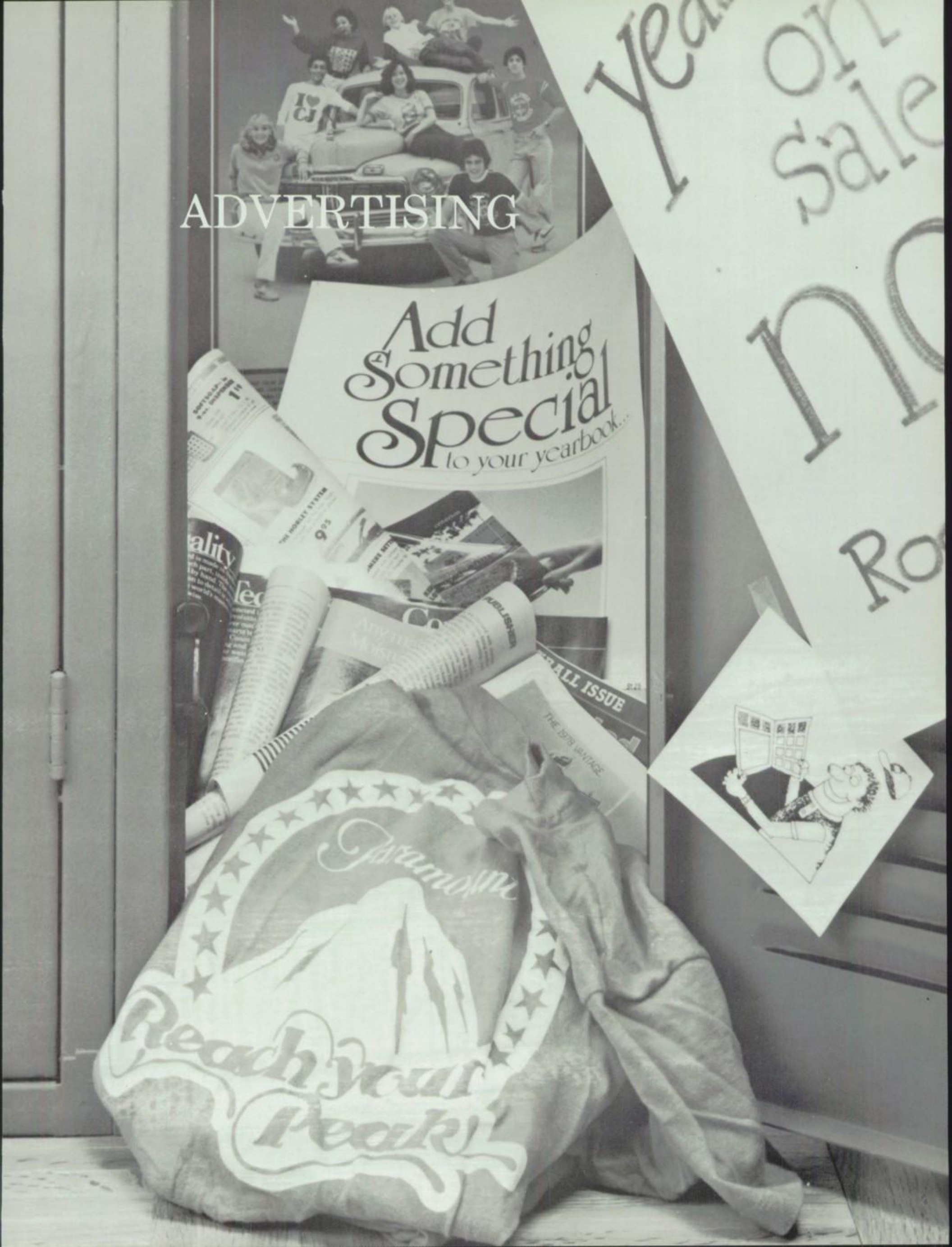

Van Wert Propane

Van Wert, Ohio
238-2681

THE WOODS GOLF CLUB

U.S. 127 South
Van Wert, Ohio
45891

TRAID INSURANCE AGENCY INC.

143 E. CENTRAL AVE.
VAN WERT, OHIO 45891
238-9905
NORMAN G. MOORE
HARVEY J. THATCHER
ALICE SCOTT, officer manager

CONGRATULATIONS
"Class of 85"

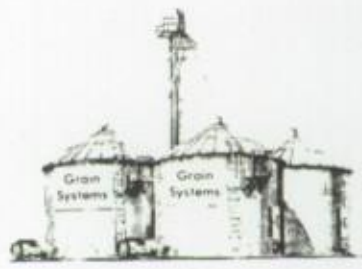

Glenmore Farmers Grain Co.

"IN GLENMORE SINCE 34"
RR 2 OHIO CITY, OHIO
45874

495-2548

WRENCO TROPHY MFG.

Trophies THAT Demand Comparison

Price — Quality — Service

Mason Springer

Box 257

Wren, Ohio 45899

Phone:

(419) 495-2478

RAGER'S COUNTRY

BUTCHER SHOP INC.

Quality Meats

Since 1927

Two Miles North Of Van Wert

On Route 127

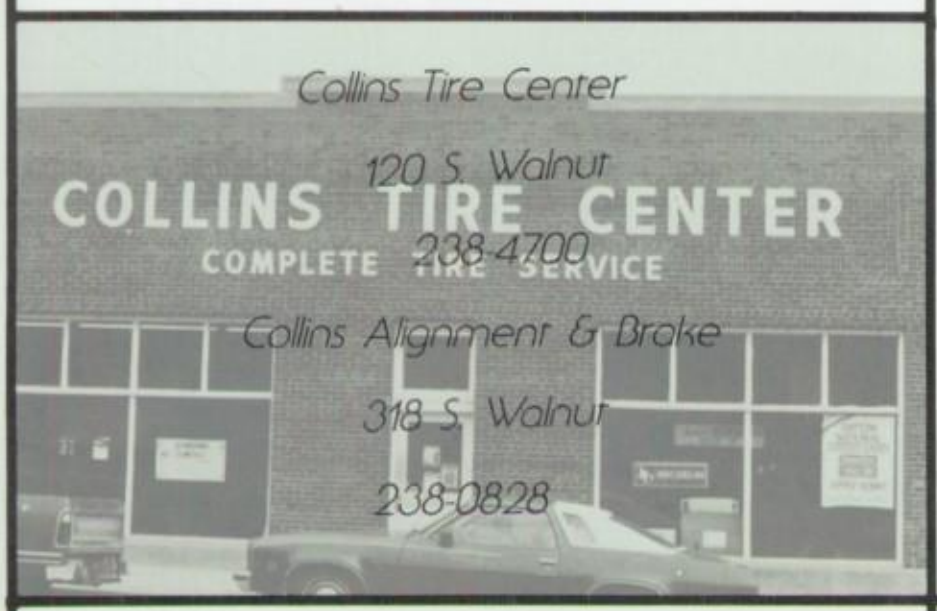

Collins Tire Center

120 S. Walnut

238-4700

Collins Alignment & Brake

318 S. Walnut

238-0828

BUSY-BEE

RENTALS

Contractors — Equipment

Tools — Truck — Trailers

Safe-Bill Jack Scaffolding

Oxygen and Acreylene Equipment

Hospital and Health Equipment

For Sale and For Rent

northAmerican

WE RENT EVERYTHING

DELPHOS, OHIO

692-7816 or 695-2761

Arend, Laukhauf, & Stoller

And Company

CERTIFIED PUBLIC ACCOUNTANTS

209 S. Washington Street
Van Wert, Ohio 45891
(419) 238-0658

C.F. KENNEDY, III CO., L.P.A.

A LEGAL PROFESSIONAL ASSOCIATIONS

ATTORNEY AT LAW

PROFESSIONAL STUDENT

101 East Main Street

Van Wert, Ohio 45891

TELEFLEX

1265 Industrial Avenue
Van Wert, Ohio
238-0070

Compliments of

Brickner Funeral Home

419 South Washington

Van Wert, Ohio

45891

We're a whole lot of bank for your money

THE COMMERCIAL BANK

Your Independence Community Owned Bank Since 1877

Phone 695-1055

Delphos — Elida — Gomer

Member F.D.I.C.

Partee Shop

303 West Main
Party Supplies

Congratulations
Graduates

426 N. Canal St.

Delphos, Ohio 45833

RAVENS

FONTAINE

R & B Equipment

RAVENS TRAILERS & ACCESSORIES
RT. 3, BOX 185D, U.S. 127 NORTH
VAN WERT, OH 45891

RON GERBER

PHONE 419-238-2834

STALLKAMP

DRUGS

228 N. MAIN ST. PHONE 692-0981
DELPHOS, OHIO

Prescription

Specialist

Miller
Optometrists, Inc.

Delphos, Ohio

TELEPHONE
692-0010

DR. CLINTON J. MILLER
DR. JOHN E. GRONE

Monday - Tuesday - Wed. - Friday - 9-12 A.M. - 1-6:30 P.M.
Thursday 9-12 A.M. Saturday 9 A.M.-2 P.M.

110 South Main
Ohio City, Ohio

OVERHOLT ELECTRIC

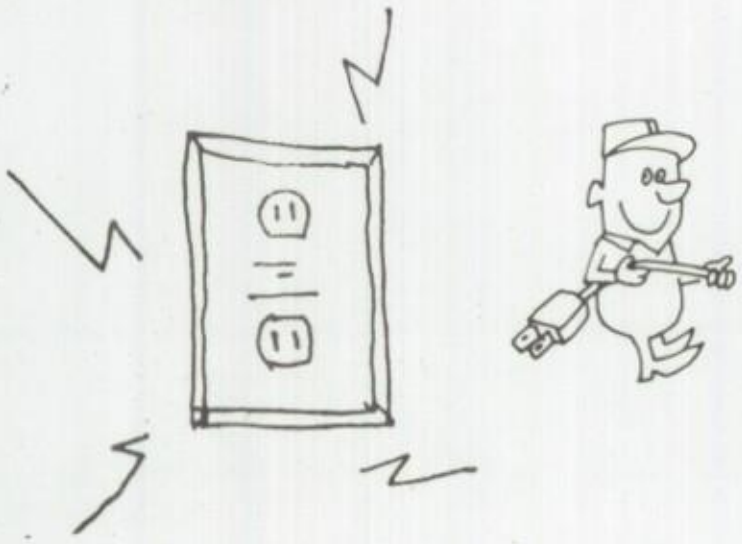

Middle Point

Ohio

968-2015

Leonard B. Stemen

ALL KINDS OF LIVESTOCK
Dealer

Middle Point, OH

Phone 968-2120

PAINT

Free Estimates

STEMEN PAINTING

& Sand blasting

Commercial — FARM

11 years experience

(419) 968-2527

ELSTON LAND IMPROVEMENT

Ponds *Land Clearing*

L.R. Elston

Ph. 968-2148

Middle Point, OH

Middle Point United National Bank

Congratulations '85

"We'd love your

Business."

MIDDLE POINT EQUITY EXCHANGE COMPANY

Call us for Current or Future Grain Bids

Phone
968-2249

Grain • Seed • Feed • Fertilizer • Chemicals

Don Richards, Manager

Wally Smith, Feed Dept.

SOHIGRO

962-2328

Liquid and Dry Fertilizer

Seed Corn, Farm Chemicals

Custom Applications with

Plantation Equipment

E & R

Trailer Sales and Service

Distributors of Semi-Trailers

Phone

968-2115

J & G's

English Bulldog Kennels

Show dogs

Companion Puppies

Judy & Gary Myers 419-968-2102

WALL PAPERING

Mary Myers

Middle Point

Box 121

419-968-2266

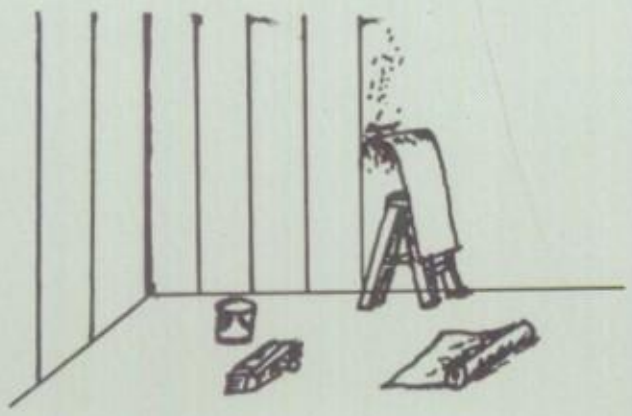

SULPHUR SALES, INC.

Division of International Chemicals, Inc.
MIDDLE POINT, OHIO 45863

BOB ACOCK
P.O. Box 95, PH: 419-968-2142
Middle Point, Ohio 45891

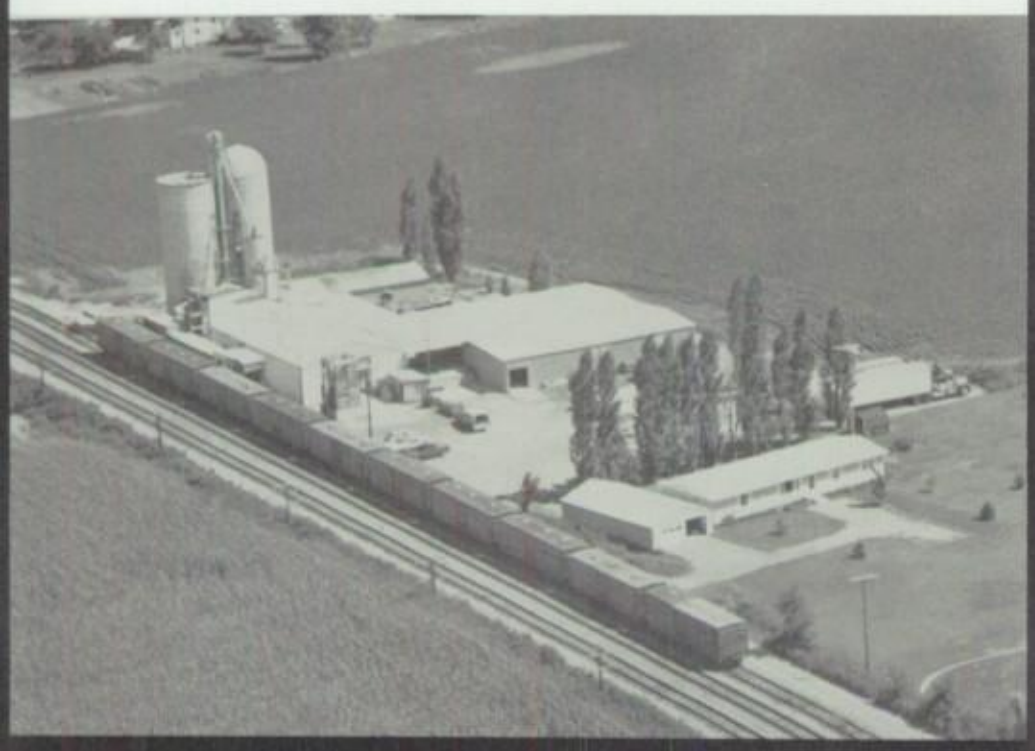

WHISTLE STOP INN

YOUR STOP FOR FINE DINING

Steaks • Seafood • Salad Bar
• Complete Bar Service •

Weekend Buffet At Family Prices!

Carry-Out Service

MIDDLE POINT, OHIO
1 MILE SOUTH OFF U.S. 30

P & L FERTILIZER CO.

Robert Long, Owner

968-2230

R.R. #1 Middle Point

Fertilizer and Chemicals

Traveling & Recycle
Wood Products

Fostoria, Ohio
Middle Point, Ohio 45863
P.O. Box 143

Harold D. Stemen, Owner
Phone: (419) 968-2649

Compliments

of

Pollock
Turkey
Ranch

R #1 Delphos

968-2285

Bobo's
Corner

100 East Third

Spencerville

647-6300

Flat Land's Supply

Electrical & Plumbing

Supplies — Insulation

Congratulations Seniors

Williams Street

Venedocia, Ohio

667-2126
667-2861

Fryer's

Pharmacy

Spencerville, Ohio

647-4584

Joe Sinning

Auto & Truck Repair

Box 14 Route 5

Van Wert, Ohio

238-1257

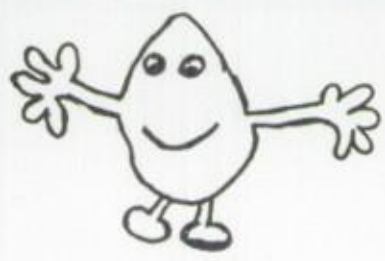

Jonesco
Elevator

RR #1 Venedocia

Ohio

667-3055

Spencerville Imp. Inc.

John Deere

Versatile — GEHL

Parts — Sales — Service

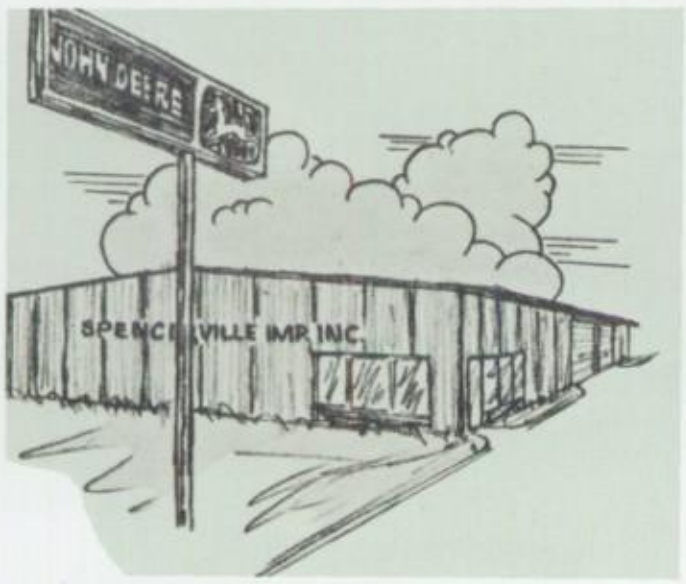

647-4118

A & T Sohio

208 North Main

Mendon, Ohio 45862

SOHIO

Tom & Jerry Clay

Around the car service

The Middle Point Telephone Company

They never forger that behind every telephone number there are people who depend on swift, accurate

DEPENDABLE

TELEPHONE SERVICE

PIZZA HUT

735 W. Ervin Rd.

Van Wert, Ohio

238-4660

Pizza Hut.

Best

AUTO SALES
AND
SERVICE

209 North Washington Street

Eddie Noggle

Dick Packer

238-6768

THE RURAL CURL

SHARON SHEETS

Owner/operator

Van Wert, OH

R. 5 Box 4

PH: 238-5691

Ski-Doo Formula Days

ski-doo

Your one stop shop for all your

snowmobile needs

THATCHER'S SNOWMOBILE SALES

"We service what we sell"
Route 1 Middle Point, Ohio
(419) 968-2470
Trailers, Clothing, and Accessories

CLYDE S.
BAGLEY BUILDERS SUPPLY
Congratulations Seniors!
BAGLEY BUILDERS SUPPLY

BALYEAT'S

COFFEE SHOP

238-1580

Seafood Steak Chicken

Home-baked Pastries

hours: Tues.-Sat. 6:00-10:00

Sun. 6:00-7:30

Dale, Marcia & Don Davies

your hosts

'Next to the

Court House'

Ottoville Bank Co.

Ottoville, Ohio

453-3313

MEMBER FEDERAL RESERVE SYSTEM

Congrats

Class of 85

Aeroquip

Van Wert Plant

1225 W. Main

Van Wert, Ohio

238-1190

AREA CODE 419, 238 1463

1ST FEDERAL SAVINGS

and Loan Associatio

111 EAST MAIN STREET VAN WERT, OHIO 45

Fortney's Barber Shop

Four Barbers

1107 W. Main

Van Wert, Oh. 45891

238-9537

ALEXANDER & BEBOUT INC.

GENERAL CONTRACTORS
RR #4, WEST RIDGE RD
VAN WERT, OHIO 45891

STAN HITCHCOCK
SALES & DESIGN

PHONE 238 9587

THE

PEOPLES BANK

and

TRUST COMPANY

Three Locations

Downtown

Willow Bend

Shannon

Member
FDIC

Gorman Electric Co.

206 E. Main

Van Wert, Oh. 45891

238-1578

Wilkinson Printing Company
139 E. Main Street
VAN WERT, OHIO 45891

For All Your Printing Needs

419-238-3615

Koch
Koch

Keister

Congrats
Class of

1985

Attorney at Law

106 W. Main St., Van Wert

238-0013 or 238-0014

Robert Koch Kenneth Koch
Stephen Keister Charles Koch

DULL
Lumber Supply Inc.

North end of Shannon St.

Van Wert, Oh. 45891

Phone 238-2868

DERRY
DRUGS

Van Wert

238-1318

"Look for us on Main Street"

Convoy

749-2115

L & S Motor Sales

West Main St.

Van Wert, Ohio

Sharp Used Cars

Low Prices

Owner — Larry McCall

HARVEY EQUIPMENT
CENTER, INC.

INTERNATIONAL HARVESTER

Van Wert 238-1972

FEDERAL MOGUL

Van Wert

150 Fisher Avenue

Congratulates

the

Class of

'85

KELAD
COMPUTER
CENTER

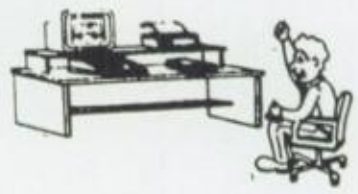

Home Computers
Computer Software
Video Computer Games
Video Game Cartridges
209 E. Main St.
Van Wert, Oh. 45891

JCPenney

We know what you're looking for.

Van Wert, Ohio

238-1565

Kimby's
Specialty Shop

Van Wert, Oh. 45891

Shower gifts,

Accessories and more.

Phone: 238-1939

VAN WERT

Open 24 hours
714 East Main

Van Wert

238-1995

LAUDICK'S JEWELRY

130 EAST MAIN
VAN WERT, OHIO
238-2266
"Graduate gemologist on the staff"

Hallmark

China Yarns

Hallmark Stemware

Gifts for all occasions

Sharleen's Shoppe

Sharleen and Devon Bricker

138 East Main

VAN WERT, OHIO

238-6498

MOLLY'S

family restaurant

830 W. MAIN ST.

Van Wert Glass Company

116 Sibley Street

Van Wert, Ohio 45891

DOWNTOWN DRUG

146 E. Main
Van Wert, Ohio

Herrick Auto Service

117 Sibley St.
Van Wert, Oh.

Complete auto service

on all U.S. made cars

NB

VAN WERT NATIONAL BANK

Member FDIC
Five
Convenient
Locations
VAN WERT
OHIO CITY
WILLSHIRE

Phone: 238-2265

Bob Dunn Ford, Inc.

Van Wert, Ohio

238-0125

BUTTONS and Bolts

Summit Shopping Center

9 Murphy Drive

Van Wert, Ohio 45891

238-2003

OFFICE SUPPLIES
OFFICE FURNITURE
COPYING MACHINES

SALES-SERVICE
TYPEWRITERS
CALCULATORS

VAN WERT BOOK STORE, INC.

Complete office outfitters
Lease or Buy
312 S. Shannon St.
Van Wert, Ohio 45891

238-2977

Hallmark Cards & Gifts

Delphos TRI-COUNTY DAILY Herald

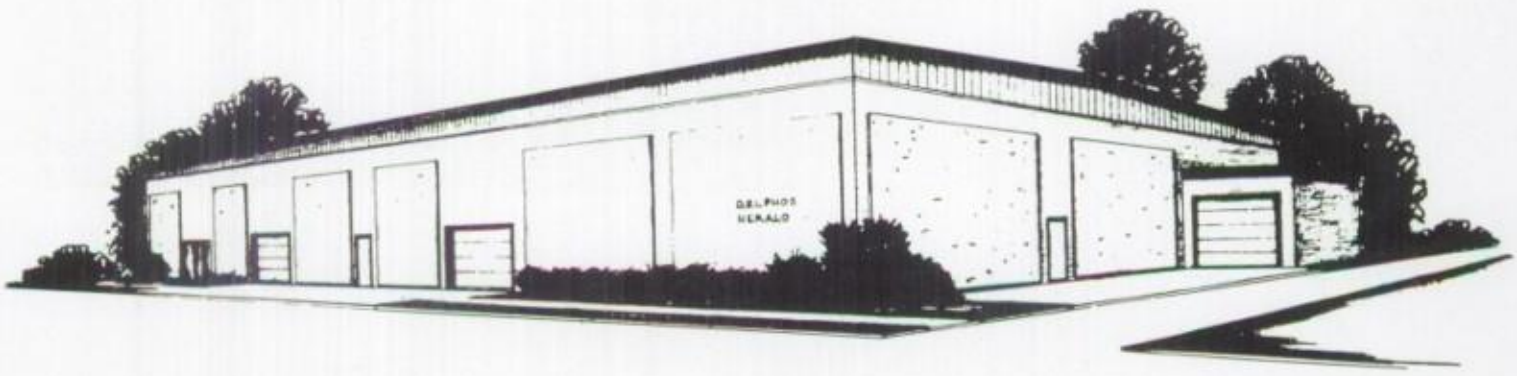

COMMERCIAL DIVISION

111 E. Fourth St. Ph. 695-3010

SERVING THE TRI-COUNTY AREA SINCE 1869

MAIN OFFICE

405 N. Main St. Ph. 692-5050

Printers of newspapers, circulars, catalogs

OMER'S
Alignment Shop

Front End Work

Phone 695-1941

508 N. Canal St.

Delphos, Ohio

Louis Pothast

Steve Pothast

Richard Pothast

Compliments of

Attorney

Donald J.

Johnson

113 N. Washington St.

Van Wert, Ohio 45891

238-4469

Violet
Implement

Sales Inc.

N. Main St.

Delphos, Ohio

Ph. 695-1761 or 692-0261

SO IT READS 1985

LEHMAN'S

Furniture & Carpeting
in Delphos

130-136 N. MAIN PH. 692-0861

GROVER HILL GRAIN CO.

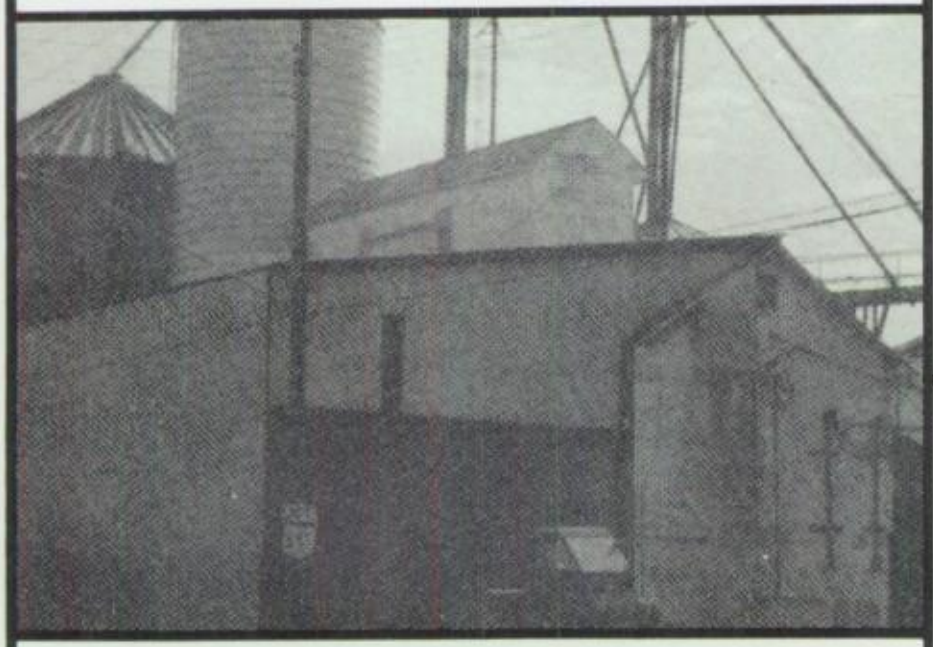

Buyers of all grain
Grover Hill, Ohio
ph. 587-3334
Dick Yoh, Mgr.

Thanks for past
business appreciated

FRONTIER FLOWERS

"Gifts N' Things"
539 South Main St.

Delphos,
Ohio 45833
692-2222

MARY'S
A & W
ROOT
BEER

PHONE
695-1632
924 East Fifth Street
Delphos, Ohio

Meyer's IGA

IGA

333 North St. Delphos, Ohio

serving area
since 1956
PHone: 693-5901

Compliments of

"The Journal — News"

Spencerville

Don Collins, Inc.

R.R. #2, Ft. Jennings

453-3728

SPENCER

HOUSE

INN

114 East Forth Street

Spencerville, Ohio

647-6555

Maurer's Hardware

100 yrs. service

Mendon, Ohio

Lou Seddlemeyer

2057 Sandy Lane

Lima, Ohio

JOSTEN'S AMERICAN YEARBOOK COMPANY

991-4152

GROTHOUSE SPORTING GOODS

SPORTING ATHLETIC Equipment

WILSON, SPALDING, RAWLINGS

229 N. Main St.
Delphos, Ohio 45833
OFFICE 695-2961

PUMA, CONVERSE, PONY

Kriesel's Grocery / Jane Ann Shop

105, 107 Adam St.

7:30-5:30 M-Thurs.

7:30-8:00 Friday

Crafts, Supplies, Gifts

SHENKS

DELPHOS, OHIO

692-0851

City Paint and Supply

209 S. Main St.
Phone 695-2769

"Paint Is Our Business"

Ream Steckbeck Paint Co.

Summit Shopping

Center

238-5969

Linton Equipment Incorporated

Grain Systems Dealer
Rt. 1 Box 83A Mendon Rd.
Van Wert, Ohio
238-0445 Larry Linton

GSI

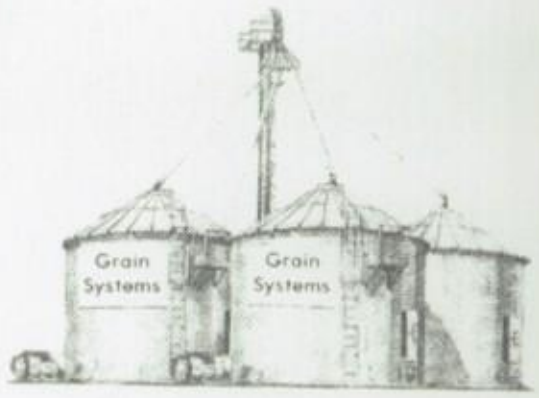

THE NEATE FARM MARKET AND COUNTRY STORE

RR# 1/Van Wert

965-2284

Van Wert Federal

Savings & Loan Association

976 SOUTH SHANNON STREET —
VAN WERT, OHIO 45891

Ph. 419/238-9662

GILLEN INC.

BETTER TRUCK STOP

Open 24 hours a day

Restaurant and Emergency Road Service

New or Used Truck Tires

RPM Oil Distributor

Located on East Ridge Road

Phone 968-2118 or 968-2209

Middle Point, Ohio

Congratulations Senior Class

McCracken

Plumbing

and

Electric

968-2320

968-2310

The Marsh Foundation
Home and School

Box 150 Van Wert, Ohio

238-1695

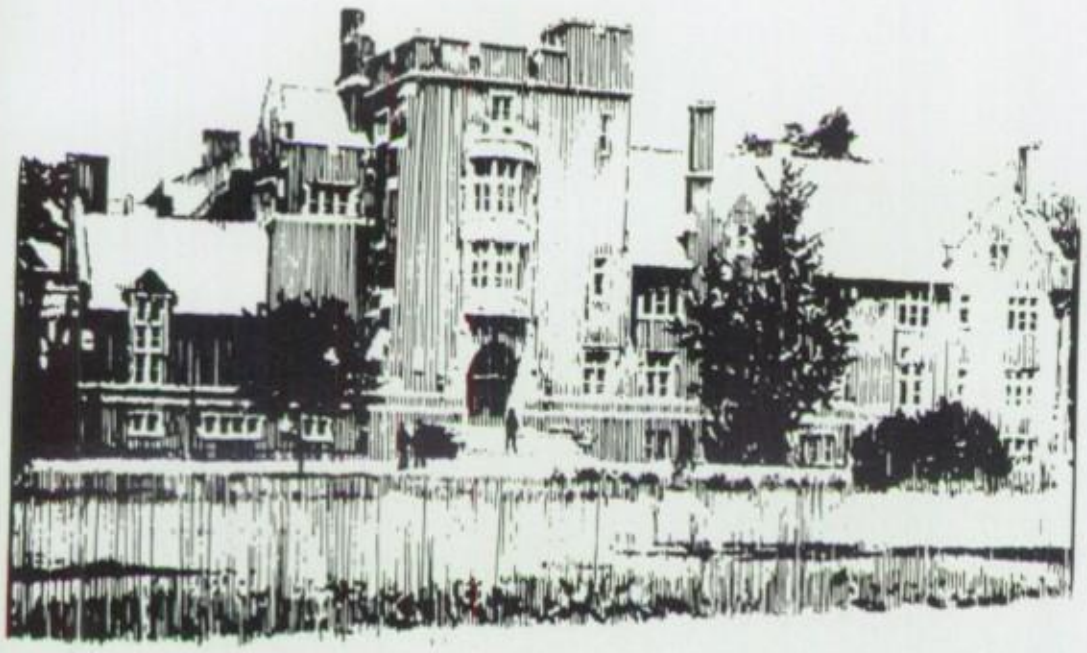

The purpose of the Marsh Foundation program is a community-based program providing guidance, counseling and education in a residential care setting.

The program is family-oriented with the primary goal being the eventual return of the child to his or her home. The realistic minimum residency and stabilization is one school year.

Parents may contact Marsh Foundation School office for enrollment information.

Lyle J. Dougal
Trucking and Agri-Lime Service

R.R. #2 Box 252
Van Wert Ohio 45891
238-4991

GREEN HANDS

Jason Crider
Doug Jones
Eddie Jones
Chris Joseph
Bruce Kochensparger
Rob McKinney
Scott Oberlitner
Eric Profit
Tony Shinnaberry
Jeff Snyder
Jeff Thatcher
Stacey Thatcher
Lisa Wiesner

CHAPTER FARMERS

Eric Agler
Greg Doner
Mike Lehman
Dave O'Keefe
Brad Schwartz
Rick Snyder
Rob Thompson
Steve Zirkle
Darrell Allen
Mike Branson
Rod Bowersock
Tony Dixon
Steve Oberlitner
Eric Overholt
Dennis Renner
Craig Thatcher
Mike Wilson
Tim Adam
Jason Adams
Jeff Cronenwett
Amy Dixon
Brian Johnson
Troy Kraner
Mike Patterson
Brian Schaffner
Rick Thompson
Lynn Whitaker
Chuck Beahrs

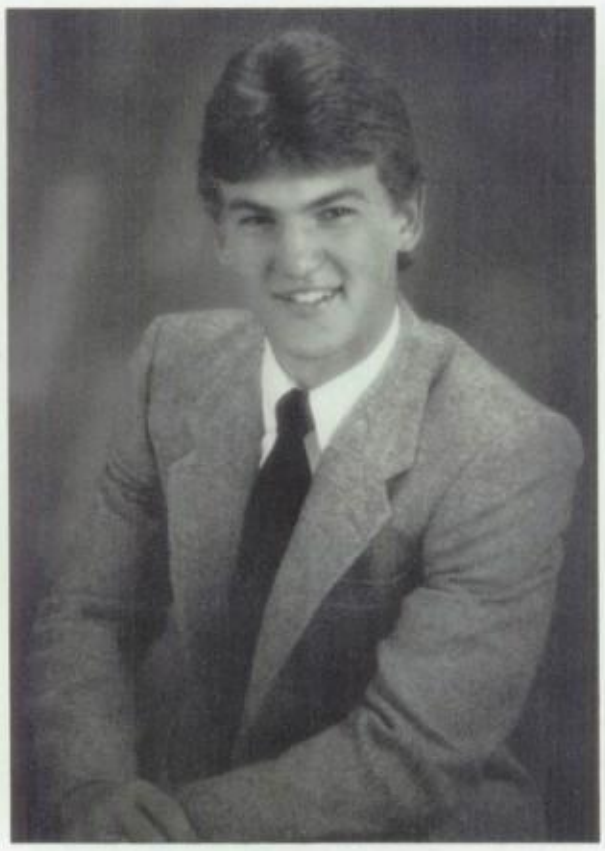

Rob Thompson

State Farmer

GRADUATE MEMBERS

Lisa Evans
Jon Jones
Greg Profit

FFA members are

dealers of

corn *wheat*

oats *soybeans*

Contract any member

or call

238-1289 or 968-2214

SHARRON
REALTY
ASSOCIATES
INC.

238-4505
1043 S. SHANNON

CONGRATULATIONS
CLASS OF 85

ALSPACH

Funeral Home
and
Monument Company
Van Wert, Ohio
722 S. Washington Street
238-1112

Ice Cream
Sandwiches
Sherbets

hungry rancher

STAN & KATY SILL
Ohio City, Ohio Phone 965-2545

REYNOLD'S
DOG SUPPLY
Shenk Road Rt. 3

Delphos, Ohio Phone 692-6172

CW SERVICE

1060 S. Washington St.—Van Wert, Ohio 45891
office (419) 238-0142

Shell oil products — fuels & lubricants

24 HOUR WRECKER SERVICE
ROAD REPAIR AND TIRE SERVICE

MACE BODY SHOP, INC.
315 N. WALL ST. VAN WERT, OHIO 45891

HEAVY DUTY or LIGHT TOWING
3 WRECKERS

DAY OR NITE CALL COLLECT (419) 238-5013

BILL LLOYD
AGENT

LLOYD-WENGER INSURANCE AGENCY
135 East Second Street DELPHOS, OHIO / 419 • 692-4876

BUSINESS PATRONS

A & D TIRE (FIRESTONE DEALER) Ottoville, Ohio

ABC HEATING 208 E. Central Van Wert, Ohio

ALLAN RUNSER ATTORNEY AT LAW Van Wert, Ohio

BOB GAMBLE NATIONWIDE INSURANCE, AUCTIONEERING, REAL ESTATE Van Wert, Ohio

BAKER WELDING & METAL FABRICATION Spencerville, Ohio

BUCKEYE PEST CONTROL SERVICE — BRIAN BEINING OWNER & OPERATOR R.R. 2 Ft. Jennings, Ohio

CARDINALS FOOD GALLERY 1022 S. Shannon Van Wert, Ohio

CENTURY TRADING COMPANY INC. W. Main St. Van Wert, Ohio

CLARK SHOES 102 W. Main Van Wert, Ohio

CLUB II 104 S. Adams Middle Point, Ohio

DIMENSIONS HAIR SALON 205 S. Elizabeth Spencerville, Ohio

DRAKE'S HARDWARE & APPLIANCE 104 Main St. Convoy, Ohio

DR. JOHN COOK D.D.S. 723 W. Main St. Van Wert, Ohio

DR. N. THOMAS MILLER R. 1 Van Wert, Ohio

ELGIN SERVICE CENTER Venedocia, Ohio

FARMERS INN GENERAL STORE 117 S. Main Ohio City, Ohio

FREDERICK DODGE INC. 1003 W. Main Van Wert, Ohio

FRIGID LOCKER SERVICE 216 E. Central Van Wert, Ohio

F & S FLOOR COVERING INC. 200 E. Central Van Wert, Ohio

GARDNERS COUNTRY KITCHEN Van Wert, Ohio

G.C. MURPHY COMPANY S. Ervin Road Van Wert, Ohio

GREG UNTERBRINK Van Wert, Ohio

JACK & JILL SHOP 227 N. Main St. Delphos, Ohio

JEROME'S MUSIC 113 S. Washington Van Wert, Ohio

KAISER'S SOHIO Van Wert, Ohio

LININGER BROS. INC. Van Wert, Ohio

MALE FASHIONS 126 E. Main Van Wert, Ohio

MARC-HILL FURNITURE Van Wert, Ohio

MARGE'S COUNTRY STYLE R.R. 1 Van Wert, Ohio

MAX-A-RAMA Van Wert, Ohio

MOYSEY'S 124 E. Main Van Wert, Ohio

NANCY'S BEAUTY SALON 201 N. Williams Paulding, Ohio

NATIONWIDE INSURANCE 229 S. Washington Van Wert, Ohio

NUMAUDES RESTAURANT 112 E. Fifth Delphos, Ohio

OLDENWELLERS CLOTHING 237 N. Main Delphos, Ohio

PITSENBARGER AUTO SUPPLY 234 N. Canal Delphos, Ohio

RAY'S CERTIFIED 210 N. Washington Van Wert, Ohio

RELIABLE PLUMBING AND HEATING 205 W. Second Delphos, Ohio

RICHARD BYER AUCTIONEER 301 Walcott Willshire, Ohio

RILEY'S UNION 76 Box 76 Ohio City, Ohio

ROCKY TOP ICE CREAM AND PIZZA Van Wert, Ohio

SHEETS BULLDOZING AND STUMP REMOVAL Mendon, Ohio

SWARTZ BODY SHOP 310 N. Canal Delphos, Ohio

THERMO KING Delphos, Ohio

TRIANGLE Summit Shopping Center Van Wert, Ohio

UNITED EQUITY INC. Delphos, Ohio

UNVERFERTH MFG. CO. INC. Kalida, Ohio

VAN WERT ACE HARDWARE 120 S. Washington Van Wert, Ohio

VAN WERT GOSPEL GIFT SHOP 118 S. Washington, Van Wert, Ohio

VAN WERT VETERINARY CLINIC Van Wert, Ohio

VELVET TOUGH AUTOMATIC CAR WASH Van Wert, Ohio

WAYNE ST. MARKET 404 S. Wayne Van Wert, Ohio

SENIOR PARENT PAGE

Best Wishes, Brenda Baker!
Love, Mom & Dad

Good luck, Tom Beair!
Love, Mom & Dad

Best Wishes, Willamae Bell!
Love, Your Family

Congratulations, Ricky Cashel!
Love, Mom & Dad

Congratulations, Kelly Dickman!
Love, Mom & Dad

Congratulations, Pat Dietrich!
Love, Mom & Dad Myers

Congratulations, Greg Doner!
Love, Mom & Dad

We knew you could do it, Cindy Dovich!
Love, Mom & Dad

We knew you could do it, Lori Ann Evans!
Love, Mom & Dad

We knew you could do it, Eric Todd Felger!
Love, Mom & Dad

We knew you could do it, Dewey Hammons!
Love, Mom & Dad

Good Luck, Janice Hammons!
Love, Mom & Dad

Congratulations, Jeanette Hammons!
Love, Mom & Dad

We knew you could do it, Beth Jones!
Love, Mom, Dad, & Jay

Congratulations, Michael Kimmey!
Love, Mom & Dad

We knew you could do it, Tracy Kimmey!
Love, Mom & Dad

Congratulations, Kimberly Kay Kraner!
Love, Mom & Dad

We knew you could do it, Mike Lehman!
Love, Mom & Dad

We knew you could do it, Michele Leiter!
Love, Mom & Dad

Congratulations, Cyndi Mohr!
Love, Mom & Dad

I knew you could do it, Rod Mosier!
Love, Mom

Congratulations, Clint Myers!
Love, Mom & Dad

Best Wishes, Terri Noggle!
Love, Mom & Dad

We knew you could do it, Jeff Nolan!
Love, Mom & Dad

We knew you could do it, Nancy Nolan!
Love, Mom & Dad

Congratulations, Brenda, Jim, & John Phillips!
Love, Mom & Dad

We knew you could do it, Heidi Purr!
Love, Mom & Dad

Congratulations, Carolyn Renner!
Love, Mom & Dad

Congratulations, John Rist!
Love, Mom & Dad

Congratulations! We knew you could do it, Brad Schwartz!
Love, Mom & Dad

Good Luck, Julie Sperry!
Love, Mom & Dad

Good Luck, Kerri S. Thompson!
Love, Mom & Dad

We knew you could do it, Missy Thompson!
Love, Mom & Dad

Congratulations, Rob Thompson!
Love, Mom & Dad

Congratulations, Amy Lee Tribolet!
Love, Mom & Dad

We knew you could do it, Krista Trisel!
Love, Mom & Dad

Congratulations, Sharon Yakos!
Love, Mom & Dad

Congratulations, Debbie Yates!
Love, Mom & Dad

CONGRATULATIONS

Class of 85

Bestwestern
Van Wert
(419) 238-5222

Dr. Ken Miller
Dr. Dennis Miller
Optometrists

321 W. Main St.
Van Wert, OH. 45891
By Appointment

Mo., Tu., Thur., Fri., 9 to 12
Wed. 9 to 12

1 to 5
6:30 to 8:30

Sat. 9 to 12, 1 to 5

Compliments
of

Medical Arts
Pharmacy

140 Fox Rd.

Van Wert, OH.
Phone: 238-1745

Kennedy-Kuhn, Inc.
1042 South Washington

Street

Van Wert, Ohio

238-1299

Quality

Pontiac • Buick • Cadillac • GMC

650 Ervin Road Van Wert, Ohio 238-4224

At Buick, we're equally proud to be able to share in the general celebration of sports by involving our youth in High Schools. We believe developing a sense of fair play and engaging in healthy competition is good for everyone.

We treat you like family

Sincerely, n
Bill & Judi Frantz

BUICK

Wouldn't you really rather have a Buick?

Fisher
CHEESE MASTERS SINCE 19??

615 W. Ervin Rd.
Van Wert, Ohio 45891

Foltz's

Sandblasting
Painting
Repair
Sign Painting

Phone: 238-9798

Box 46 St. Rt. 116
Van Wert, Ohio 45891

Congratulations 1985
Jim & Mary's Unique Crafts
Custom Macrame, Silk Weddings
Craft & Floral Supplies

Jim & Mary Lou Early

R.R. #3 178, VAN WERT, OHIO

(419) 238-0058

Chevrolet

Oldsmobile

Lee Kinstle Chevrolet-Olds Inc.

No. 1 Service After the Sale
Leasing all Makes & Models of Cars & Trucks

LEE KINSTLE
PRESIDENT

756 W. ERVIN RD.
VAN WERT, OHIO 45891
238-5902

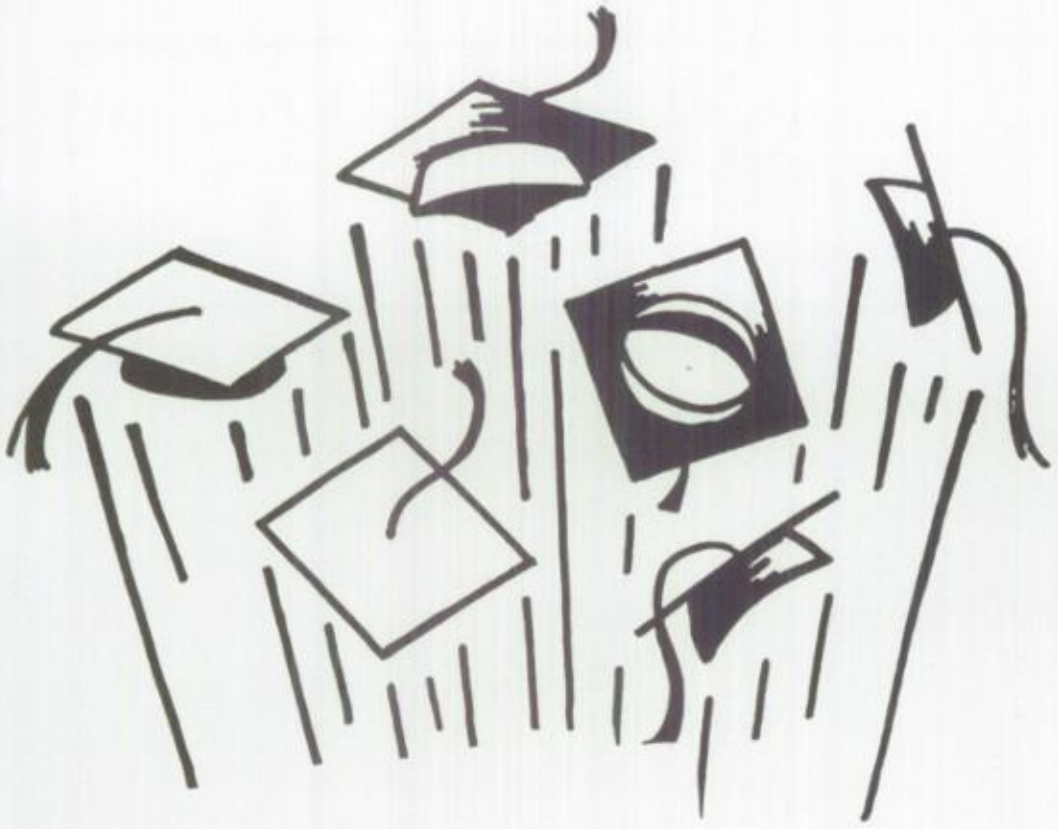

SENIOR EXTRA-CURRICULAR ACTIVITIES

ERIC AGLER
Basketball — 1, 2, 3, 4; Baseball — 1, 2, 3, 4; FFA — 1, 2, 3, 4; Golf — 3, 4.

BROOK BAER
Newspaper staff — 3, 4; Office worker — 4.

BRENDA BAKER
FHA — 1, 2; Library aide — 4; Newspaper staff — 4; OEA — 3; Office worker — 2; Yearbook staff — 4.

TOM BEAIR

WILLAMAE BELL
American Business Women's Scholarship — 4; Business Club — 3, 4; Campus Life — 1, 2, 3; Explorers (Data Processing) — 4; Explorers (Police Department) — 3; FHA — 1, 2, 3, 4; Jr. Varsity Basketball — 1, 2; R.K. Thompson Award, 3rd place — 4; Science Club — 2, 3, 4; Varsity Cheerleader — 4; Varsity Track — 1, 2, 3.

KATHY BURDEN
FHA — 1, 2; Library aide — 4; Newspaper staff — 4; OEA — 3; Yearbook staff — 4.

TODD BRINKMAN

RICK CASHEL

KELLY DICKMAN
Campus Life — 1; Choir — 1, 2 (librarian — 2; student director school musical — 2); District Science Fair — 2; Drama Club — 1; French Club — 3, 4; Library aide — 2, 3, 4; Maumee Valley math tests — 2, 3, 4; Medical explorers — 2, 3, 4; NHS — 3, 4 (Sec. — 4); Pep club — 1; Regional Science Fair — 2; Scholastic Bowl team — 3, 4; Scholastic math tests — 2, 3; Science Club — 1, 2, 3, 4 (V. Pres. — 2; Pres. — 3, 4); State Americanism Award — 4; United States Achievement

Academy — 3; Volleyball stat. — 4; Who's Who Among American High School Students — 3.

PAT DIETRICH
Explorers — 4; Track — 3, 4; Wrestling — 2.

GREG DONER
Basketball — 1, 2, 3; FFA — 1, 2, 3, 4 (FFA basketball — 4).

CINDY DOVICH
Class officer — 4; Chemistry bowl — 3; FHA — 1, 2, 3, 4; French Club — 3, 4; Guidance office worker — 1, 2, 3, 4; NHS — 4; Scholastic Bowl — 3, 4; Track — 2, 3.

LORI EVANS
Band — 1, 2, 3, 4; Basketball stat. — 1; Explorers (Data Processing) — 3, 4; FHA — 1, 2, 3, 4 (officer 2, 4); Guidance office worker — 2; OEA — 3, 4; Pep band — 3, 4; Science Club — 1, 2, 3, 4 (officer — 2, 3); Science Fair — 1; Spirit Squad — 1; Track — 1, 2, 4; Vantage Accounting class Pres. — 3, 4.

SONYA EVANS
Choir — 1, 2; FHA — 1, 3, 4; Jr. Achi-vement — 2, 3; Library aide — 2; Track stat. — 2; Vantage Food Management — 3, 4 (Sec. — 4).

ERIC FELGER
VICA — 3

CINDY FISHER
Drama Club — 2; FHA — 1, 2, 3, 4; Track — 1, 2, 4; Vantage class V. Pres. — 4; Vantage Executive Sec. & Historian — 3.

BRETT FRAKER
Vantage VICA — 3, 4.

DEWEY HAMMONS
Vantage FFA — 3, 4.

JANICE HAMMONS
Band — 1, 2, 3, 4; County band — 4; Drama Club — 1; French Club — 2, 3, 4; Medical explorers — 1, 2, 3, 4; NHS — 3, 4; Pep band — 3, 4; Scholastic Bowl — 3, 4; Science Club — 1, 2, 3, 4; Science Fair — 1, 4; Spirit Squad — 1; Yearbook staff — 4.

JEANETTE HAMMONS
Band — 1, 2, 3, 4; County band — 4; Basketball — 1, 2, 3, 4 (tri-captain — 4); Explorers (Sheriff's Department) — 1, 2, 3, 4 (Treas. — 1, 2); French Club — 2; Pep band — 1, 2, 3, 4; Scholastic Bowl — 4; Track — 1, 2, 3, 4 (co-captain — 3, 4); Volleyball stat. — 4.

BETH JONES
Band — 1, 2, 3, 4 (V. Pres. — 4); Basketball — 2; Cheerleader — 1; Choir — 4; Class -ec. — 2; Class Treas. — 3; French Club — 2; Girls Basketball stat. — 3; GirlsBuckeye State delegate — 3; NHS — 3, 4 (Pres. — 4); Scholastic Bowl — 3, 4 (co-captain — 4); Swing Choir — 4.

MIKE KIMMEY
Band — 1, 2, 3, 4; Basketball — 1, 2; Choir — 1, 2, 3, 4; NHS — 3, 4; Pep band — 3, 4; School musical — 2, 4; Science Club — 1, 2, 3, 4; Science Fair — 1, 2, 4; Swing Choir — 1, 2, 3.

TRACY KIMMEY
FHA — 1, 2, 3, 4; Jr. Achievement — 2, 3; Softball — 2; Track — 2; Vantage Food Management — 3, 4 (Historian — 4).

KIM KRANER
Business Club — 4; Cheerleader — 2, 3, 4 (captain — 3, 4); Choir — 1, 2, 3, 4 (V. Pres — 4); FHA — 1, 2, 3, 4 (V. Pres — 4); Student Council — 1, 2, 3, 4 (Treas. — 3; Sec. — 4).

MIKE LEHMAN
Basketball — 1; Boy's State delegate — 3; Cross Country — 2, 3; FFA — 1, 2, 3, 4 (Reporter — 3, 4; FFA basketball — 2, 3, 4); French Club — 2, 4; Jr. Fair Board — 2, 3; Newspaper staff — 2; NHS — 4; R.K. Thompson Award, 3rd place — 4; Science Fair — 1, 2, 4; Scholastic Bowl — 4; Who's Who Among American High School Students — 3, 4.

MICHELE LEITER
Band — 1, 2, 3; Track — 2; Volleyball stat. — 4.

RANDY MILLER

CYNDI MOHR
Basketball — 1; Library aide — 1, 2, 3, 4; Newspaper staff — 1, 2, 3, 4; Office worker — 2; Yearbook staff — 4.

ROD MOSIER
Basketball — 1; Business Club — 3, 4; Campus Life — 1, 2; Choir — 4; Newspaper staff — 3; Safety Council — 3, 4; School musical — 4; Science Club — 1, 2, 3, 4; Science Fair — 1, 2, 4; Who's Who Among American High School Students — 3.

CLINT MYERS
Choir — 1, 2; Cross Country — 2, 3, 4; Engineering Post — 3; High Adventure Post — 4; Jr. Achievement — 3, 4 (Pres. — 4); Prom Chairman — 3; Track — 1, 2, 3, 4; Wrestling — 1, 2, 3, 4 (captain — 4); Yearbook staff — 4.

TERRI NOGGLE
Business Club — 4; Cheerleader — 1, 2, 3, 4; Class Sec. — 3, 4; FHA — 4; Homecoming Attendant — 4; Library aide — 1, 2, 3; Newspaper staff — 2, 3, 4; Office worker — 4; Yearbook staff — 4.

JEFF NOLAN
Basketball — 1, 2; Baseball — 1, 2; FFA — 1, 2, 3, 4, (Vantage FFA V. Pres. — 3; Pres. — 4).

NANCY NOLAN
Basketball — 1, 2, 3, 4; Choir — 1, 2; OEA — 3, 4; Track — 3, 4.

CAMILLA NYMAN
Track — 4; Volleyball — 4; YFU exchange student — 4.

DAVE O'KEEFE
Baseball — 1; Cross Country — 3, 4; FFA — 1, 2, 3, 4 (FFA basketball — 1, 2, 3, 4); Jr. Achievement — 1, 2, 3, 4; Track — 2, 3, 4.

STEPHEN PARKER
Business Club — 4; Choir — 1, 2, 3, 4; Explorers — 3, 4; Newspaper staff — 3; School musical — 2, 4; Science Club — 1, 2, 3, 4.

DAN PAVEL

BRENDA PHILLIPS
Cafeteria help — 4; Library aide — 3, 4; Office worker — 1, 2, 3; Yearbook staff — 4.

JIM PHILLIPS

JOHN PHILLIPS

HEIDI PUTT
FHA — 1; Flag Corp., captain — 4; Library aide — 4; Newspaper staff — 4; Office worker — 1; Yearbook staff — 4.

CAROLYN RENNER
Buckeye Girls State — 3; Business Club — 4 (V. Pres. — 4); Cafeteria worker — 4; Choir — 1, 2, 3, 4 (librarian — 3, 4); FHA — 1, 2, 3, 4 (reporter — 3; Treas. — 4); Freshmen Basketball stat. — 1; Girls Varsity Basketball stat. — 1, 2, 3, 4; Girls Varsity Voleyball stat. — 2, 3, 4; LLEA Citizenship Award — 3; Office worker — 1, 2, 3, 4; Scholastic test for American History — 3; School musical — 4; School reporter for Times Bulletin — 4; Swing Choir — 1, 4; VoAg Sec. — 3, 4.

FRANK REYNOLDS
Basketball — 1, 2, 3, 4; Track — 1, 2, 3, 4.

LAURIE RIGGS
Campus Life — 3, 4; FHA — 1; Library aide — 4; Yearbook staff — 4.

JOHN RINGWALD
Vantage VICA — 3, 4.

JOHN RIST
Basketball — 1, 2; Baseball — 1, 2, 3, 4.

BRAD SCHWARTZ
Class Pres. — 3, 4; Cross Country — 1, 2, 3, 4; FFA — 1, 2, 3, 4; NHS — 3, 4; Student Council — 1, 2, 3, 4 (Pres. — 4); Track — 1; Wrestling — 1, 2, 3, 4.

RICK SNYDER
Basketball — 1, 2, 3, 4 (captain — 4); Choir — 1,

2; Class officer — 2, 4 (Pres. — 2; V. Pres. — 4); Cross Country — 1, 2, 3, 4; FFA — 1, 2, 3, 4; Who's Who Among American High School Students — 4.

JULIE SPERRY
Basketball stat. — 4.

KERRI THOMPSON
Band — 1, 2; Basketball — 1, 3; Cheerleading — 1, 2; Jr. Fair Queen — 4; Library aide — 3; Newspaper staff — 1, 4; Volleyball — 1, 3, 4; Yearbook staff — 4.

MISSY THOMPSON
Basketball — 1, 2; Explorers (Data Processing) — 4; FHA — 4; Homecoming Attendant — 4; Library aide — 4; Newspaper staff — 1, 2, 3, 4; Track stat. — 4; Yearbook staff — 4.

ROB THOMPSON
Basketball — 1, 2, 3, 4; Choir — 1, 2; Class V. Pres. — 1; FFA — 1, 2, 3, 4; Student Council — 1, 2, 3, 4; Track — 2, 3, 4; Who's Who Among American High School Students — 4.

AMY TRIBOLET
Band — 1; Basketball — 1, 2; Class Treas. — 1, 2; NHS — 3, 4; Stat. (Basketball — boys) — 4; Stat. (Basketball — girls) — 3.

KRISTA TRISEL
Band — 1, 2; FHA — 1, 2; Homecoming Attendant — 1; Library aide — 4; Newspaper staff — 4; OEA — 3; Office worker — 4; Spirit Squad — 1; Yearbook staff — 4.

LISA WISENER

SHARON YAKOS
Band — 1, 2, 3, 4; Buckeye Girls State — 4; Business Club — 3, 4 (Pres. — 4); Explorers (Data Processing) — 3, 4; French Club — 2, 3, 4; NHS — 3, 4 (V. Pres. — 4); Pep band — 1, 2, 3, 4; Safety Council — 3; Scholastic Bowl — 4; Science Club — 1, 2, 3, 4 (Sec. — 1, 3; V. Pres. — 4); Science Fair — 1 (District & State); Spirit Squad — 1; Track stat. — 2, 3, 4.

DEBBIE YATES
Band — 1, 2, 3, 4; Basketball — 1, 2, 3, 4; Cheerleader — 1; Choir — 1; County band — 4; FHA — 1; French Club — 3; Majorette — 3, 4; NHS — 3, 4; Pep band — 1, 2, 3, 4; Science Club — 1; Science Fair — 1; Student Council — 4; Track — 1, 2, 3, 4; Volleyball — 1, 2, 3, 4; Who's Who Among American High School Students — 3, 4; Yearbook staff — 4.

STEVE ZIRKLE
Basketball — 1, 2, 3, 4; Baseball — 4; FFA — 1, 2, 3, 4 (Sec. — 4).

We Thank You

Dick Learned

Bonnie & Charlie Crawford

Kathy Trammell, "Berr" Ergen, Bev Evans

KORNER KLIPPER

BEAUTY SALON
102 E. Railroad St.
MIDDLEPOINT, OHIO

CALL FOR APPOINTMENT: 968-2114

Hours: Mon. 9:00-3:00, Tue.-Wed.-Fri. 9:00-5:00
Thur. 9:00-9:00, Sat. 8:00-2:00

STYLED BY:

PATTI -

Owner-Operator

Gutwein Seeds™

TOMORROW'S
AGRICULTURE
IN THE HANDS
OF TODAY'S YOUTH
Fred Gutwein

and sons

Box 551
Van Wert OH
45891
(419) 238-2400

Huggy Beair
Camp Ground

Middle Point OH

R. 1 Ringwald Rd.

968-2211

Camping,
Pool
Pond
Minigolf

We wish you only good things in the future.

Congratulations

CLASS of 85

Eaten Place

JOSTENS

Jostens®